Full Leased Wire Report of The International News Service.

THE CHRONICLE-TELEGRAM

VOL. 3. NO. 308. | LAST NIGHT'S CIRCULATION 8,850 Three Months' Average 8,704, Member A. B. C. | ELYRIA, OHIO, TUESDAY, APRIL 15, 1924. | Weather: Unsettled tonight and Wednesday, probably showers; somewhat warmer Wednesday in extreme north portion. | PRICE 2 CENTS

CHARGES OHIO ILLICIT LIQUOR DEALS

WELLINGTONITE TO SUCCEED ELYRIAN AT MARTINS FERRY

MARTINSFERRY, Ohio, April 15.—Members of the Board of Education today announced the election of E. H. Kerr, of Wellington, as superintendent of schools for the coming year. Kerr will succeed R. C. Maston, who has accepted the school superintendency at Elyria.

G. L. V. JAMES, 53, DIES NEAR AVON LAKE

Coroner Miles Perry was called to Stop 83 on the Lake road, Avon Lake, this morning by the death of Mrs May James, 53, wife of G. V. James

Mrs. James was in usual health yesterday and retired in a room adjoining that of her husband. During the night he heard her breathing heavily, and on going to her bedside, he attempted to awaken her up, but she died in his arms.

Coroner Perry has given a verdict of death from appoplexy. The deceased was formerly a resident of Cleveland, and her body will be taken there for burial.

MILLIONS WILL HEAR G. O. P. SPEECHES

CLEVELAND, O., April 15 — Millions of people will attend the National Republican convention here June 10, than ever before the history of the country, it was announced at convention headquarters today.

Radio will make this possible. Parts of the important events taking place in the hall will be broadcasted all over the country through three powerful sending stations—WTAM, WJAX and WHK. In this manner it is expected that millions will be able to hear the nominating speeches of both the proposed president and vice-president. Not only 13,000 (the capacity of the hall) could hear it before the radio plan was inaugurated.

PINCHOT SUGGESTED FOR KEY EMPLOYMENT IN TREASURY PROBE

New photo of Gifford Pinchot, taken in Washington.

While two forces of Republican leaders formed battle lines in the senate to fight out whether the investigation of the affairs of the internal revenue bureau shall go on, it became known that Gifford Pinchot, former governor of Pennsylvania, the man who recommended to Senator James Couzens of Michigan the employment of Colonel J. Henry as special counsel for the senate committee named to probe the bureau.

HUGHES OPENS COOLIDGE DRIVE

Secretary of State to Outline President's Position in Seeking Election in New York Address Tonight

WASHINGTON April 15—The first authoritative line of the platform on which Calvin Coolidge expects to go before the country and ask to be returned to the White House will be given in New York tonight by Charles Hughes.

The Secretary of State will be the keynote orator at the Republican state convention there. He will deliver a lengthy and prepared address, reviewing the three years of Republican administration in Washington and while it is essentially Mr. Hughes' speech it also bears the cryptic legend "OK C C."

Mr. Hughes it is understood will not deal with specific instances or names in his handling of the Republican position toward the "scandals of Washington" but will content himself with an explanation and commendation of the measures taken by President Coolidge to protect the public interest and insure honesty in government.

Stress will be laid, it is understood upon the achievements of the Republican party since it came into power again on March 4, 1921—the tariff, the impending tax reduction, the arms conference, the British debt settlement and the stability of America's foreign relations, both in the western hemisphere and in Europe.

This at least represents what the Coolidge managers believe should be the principal planks in the platform which the Republican convention at Cleveland will write and adopt. The present business prosperity, as compared with the depression of three years ago, constitutes a political asset that Republican leaders are insistent should be utilized to the fullest extent.

President Coolidge himself will do some keynotin next week when he goes to New York for the second speech he has made away from Washington since his inauguration.

BREAKS RIB IN FALL AT METHODIST CHURCH

The first accident to take place at the M. E. church which is being torn down, occurred this morning Thomas Lynch, Livingston avenue, while engaged in taking down the tower, lost his balance and fell twenty-five feet onto a pile of brick. He was rushed to the hospital where it was found he had sustained a broken rib on the right side, and was cut about the face.

COURT QUASHES DONAHEY'S CHARGES

State's Supreme Tribunal Holds State Utilities Commissioner May Continue in Office

COLUMBUS, April 15.— Proceedings brought by Governor Donahey to remove George T. Poor, Cincinnati, from the State Utilities commission were quashed today by the state supreme court.

The Governor sought to have Poor ousted because he owned stock in the Cities Service Company, which operates public utilities in Ohio coming under the jurisdiction of the State Utilities Commission. Poor had disposed of this stock a year ago, it was claimed.

The Supreme Court held there was not sufficient connection between the stock Poor owned and the jurisdiction of the commission to warrant ouster.

Six of the seven judges concurred in the decision, Judge Wanamaker being absent on account of illness.

SECRETARY OF STATE EAGLES HERE THURSDAY

On next Thursday evening the Fraternal Order of Eagles will have a special social session for all Eagles and for new applicants who have not yet been initiated. There will be a show, and a fish fry for every one present and an especially good time is looked for.

Grand Worthy Secretary, J. S. Parry, will be present and will add to the pleasure of the occasion. Every member will be glad to see him and hear what he has to say.

RUBBISH DEPOSITOR FINED $1 BY MAYOR

For some time rubbish has been hauled to isolated spots on Eastern Heights and deposited there. Yesterday the police arrested John Herrin who had just deposited a load on a lot on Garford street. He was arrested, and this morning was fined $1 and costs. The city has a dumping ground where rubbish should be taken, instead of putting it on private property.

JOHN PEKRAS ASKS $50,000.00

Alleging that he has been damaged to the extent of $50,000, John Pekras today began suit against The Georgople Theatre Co., and Walter Watts receiver.

Pekras alleges that he holds the lease to the property west of the Grand theatre, and that when the theatre was built the west wall encroached on the east line of the property he leased some three or four inches. He alleges that the cornice of the theatre hangs over onto his property interfering with his air rights.

For the reasons given above he asks for damages to be determined by the court.

THAW'S ASYLUM RECORD SHOWS HE WAS ROUGH ON HIS PETS

PHILADELPHIA, April 15.—At the opening of today's session of Harry K Thaw's sanity plea trial before a judge and jury, Arthur G. Dickson, chief of defense counsel opposing the Pittsburgh millionaire's release from Kirkbride's asylum resumed the line of attack by which the defense hopes to prove Stanford White's slayer is a moral defective whose release into society would be a menace.

In this connection it became known that the countering objective of Thaw's counsel will be to prove that sexual perversion is no basis for insanity in the state of Pennsylvania.

With the permission of Thaw's attorneys, Dr. Charles K. Mills, one of the world's most noted psychiatrists was recalled to the stand for cross examination. Mills, enfeebled by old age, was helped into the witness stand by former Judge John M. Patterson, chief of Thaw's battery of lawyers.

Dickson again resorted to asylum records dealing with Thaw's daily activities which stressed Thaw's excessive fondness for his pet rabbits. This data was compiled by Thaw's attendants. The following passage read into the court record by Dickson, emphasized the purpose of defense counsel.

"For many weeks he (Thaw) has been engrossed in the care of his rabbits. He spends many hours fussing over them, beating them, separating them, fondling them and taking great interest in their habits. Many times he has passed remarks on attractive women accosted on the grounds or seen on the outside. He spoke to children with a flashing of his eyes.

"For many days he has been taking two rabbits into his room and keeping them over night, chasing them around in a playful manner.

"This morning (the reference is to the morning of November 11, 1917) an attendant entered before breakfast and found him disrobed with one rabbit on each shoulder."

These occurrences, according to the record, resulted in the suggestion to Thaw that he remove the pets from his room and not house them there in the future as the noise they made might gradually disturb other inmates of the hospital. Thaw accepted the suggestion.

WOMAN DRIVEN BY TERRIBLE SECRET TO CONFESS BLOODY HATCHET MURDER

Mrs. Johanna Tell and the man she killed, Charles Blaha.

Her mind is easy now. Her face is bright. She is able to sleep. The terrible secret so preyed upon her that Mrs. Johanna Tell voluntarily appeared before New York police and told the startling story of how she shot and hacked with a hatchet her employer, Charles Blaha, to death, and then buried his body. She was not believed until police dug up the body of Blaha on his small farm. Self defense is her plea. Mrs. Tell and her daughter, 14, lived with Blaha, for whom she was housekeeper.

City Firemen Called To Save Infant "Choking To Death"

This morning the fire department received a call from the home of John Muller, 3 Hinkel court, and it being inside the fire limits the entire apparatus at Central Station hustled to the scene On arrival they found an excited mother whose baby was choking from a spell of coughing with whooping cough. The babe was black in the face and unconscious, and the mother wanted the pulmoter

The department had their lungmotor but that would not do so Chief Bates raced to the station house after the pulmoter. When he got back he found the mother had taken the child out doors, and turning it upside down gave it a shake and the child caught its breath.

At last accounts it was getting along all right.

GIRL CONFESSES IN HOLD UP OF BANK

FINDLAY, O., April 15—Fay Anderson, Pretty 25-year-old girl, today confessed that she assisted Donald Tucker, 25, negro, in the daylight robbery of the Mount Cory Bank Feb. 12, when $700 was obtained, police said The girl admitted that she drove the automobile and waited for the negro to return with the loot, and then drove away under the rattle of gunfire.

Police believe she assisted Tucker in another hold up on the streets of Findlay.

Tucker was arrested here Feb 15, when he spent $150 for clothes at local stores. Money found on his person and the presence of the clothes equalled one-half of the money stolen from the bank He was released when his brother signed a statement that he won the money shooting craps He was ordered to leave the city.

Friday afternoon he returned, it was learned by police, in a new automobile stolen in Detroit. This he abandoned on the bank of a stone quarry. He was arrested after a running gun battle when he hid in a cistern filled with water.

Police today are questioning him regarding the murder of a Mexican sugar worker three years ago.

GUARDS WATCHMAN AS SAFE IS BLOWN

COLUMBUS, O., April 15—Police today are hunting for three bandits who blew the door from a safe in the Moore Oil company office here and escaped with over $3,000 in securities and $100 in cash, last night.

Night watchman Frank A. Kaiser, while the bandits worked, was forced to sit in the darkness, a pistol being held beside his head by one of the bandits.

WASHINGTON, April 15.—Granted priority over tax reduction legislation the soldiers bonus bill was thrown into the senate hopper today with every indication that it would be passed before Saturday.

29 CASES UP BEFORE COUNTY GRAND JURY

The grand jury went into session this morning and chose W. J. Hillier, of this city, as foreman Thus far there are twenty-nine cases on the docket to be invsetigated and a large number of witnesses are on hand to testify. It is expected that they will report by the end of the week.

LORD RITES WEDNESDAY

Funeral services for the late Mrs. A. E. Lord will be conducted Wednesday afternoon at 2:00 from the home, 315 West avenue, Rev. E. B Redhead will officiate and burial will be in Ridgelawn cemetery.

ILLINOIS MAN MADE DRY LEAGUE HEAD

The Rev. F. Scott McBride.

Energy he has put into the prohibition efforts of the Anti-Saloon League in Illinois will be spread over the United States by the Rev. F. Scott McBride. He has been named general superintendent of the dry league. He was state superintendent in Illinois for 13 years.

ENGLAND ALSO APPROVES REPORT

To Support Dawes Reparations Plan Provided Other Interested Nations Do Likewise

LONDON, April 15.—Premier MacDonald announced in the House of Commons this afternoon that Great Britain is "prepared to support the Dawes reparation plan in its entirety provided the other interested nations do likewise."

"The British government is greatly satisfied with the expert's report," continued the premier, "it is unbiased and a carefully thought out endeavor to aid the governments concerned."

Premier MacDonald and his cabinet have been studying the Dawes plan ever since it was published last Wednesday. They believe that it offers a sound solution of the reparations problem which has vexed Europe for nearly fifty years.

Premier MacDonald said he had communicated Great Britains willingness to accept the experts plan to all governments concerned including that of the United States.

WOMEN TO ASK DRY PLANK IN GOP PLATFORM

CLEVELAND, O., April 15.—Demands that a "dry" plank be inserted in the Republican National convention to be held here beginning June tenth was made before the "political Plattsburg" meeting of republican woman by Mrs. John Gordon Battelle, of Columbus at the opening session here.

Mrs. Battelle is one of the "big seven" Ohio delegates at large.

MARGARET M'KITRICK SUCCUMBS AT DETROIT

Mrs Margaret McKitrick, passed away at the home of her son, Elmer McKitrick of Detroit, yesterday at the age of 73 years. She had gone there to spend Easter with her son and his family and made her home here with her daughter, Mrs C. L. Schmidt, 231 Winckles street, for the past five years.

She is survived by six children, Charles, of Columbus; Mrs. E. D. Mason, of Newark; Riley, of West Virginia; Elmer, of Detroit; Mrs. C. L Schmidt, of Elyria, and Mrs. Otis Rogers, of Marietta, also a number of grand-children and great-grand-children.

Funeral services will be conducted Thursday morning at 10:00 from the home of her daughter, Mrs. C. L. Schmidt, 231 Winckles street. Rev W. L Burner will officiate and burial will be in Ridgelawn cemetery

DONAHEY PARDONS LIQUOR VIOLATORS

COLUMBUS, O., April 15.—Governor Donahey today pardoned Alex McCloskey, Alliance, and Robert Wilson, Byesville, who were serving sentences in the Stark county workhouse for violations of the liquor laws.

SENATE COMMITTEE INFORMED PARDONS EASILY PURCHASED

WASHINGTON, April 15.—"An inside story" of illicit whiskey deals in Ohio, participated in by close friends of former Attorney General Daugherty, was revealed to the Wheeler-Brookhart committee today by Cecil H. Kearns, of Toledo, paroled from the Atlanta Penitentiary on a sentence for violating the dry law.

Kearns charged the prohibition act was openly violated in Ohio in "Return for campaign contributions." He cited as one instance, a contribution of $50,000 by Abe Ungerleider of Cleveland "who had an understanding that he could get his money back in liquor deals."

Pardon Cost $25,000.

Another sensational allegation that federal pardons were sold during the administration of Daugherty was made by Kearns. He charged that one prisoner, named Fred Grant, paid $25,000 for a pardon on the understanding he would be freed "through the efforts of a Mr. Slemp."

The prisoner was freed, Kearns said, after serving two years of a five-year sentence.

Kearns said Grant paid the $25,000 for a pardon on the understanding he would be freed "through the efforts of a Mr. Slemp."

The prisoner was freed, Kearns said, after serving two years of a five-year sentence.

Kearns said Grant paid the $25,000 to alawyer.

"What was the lawyer's name?" asked Senator Moses.

"I don't remember," Kearns said.

"You seem to remember Mr. Slemp's name easily enough."

"It was mentioned very frequently in the case."

"Was it the usual custom down at Atlanta for the moneyed prisoner to get paroles or pardons.

"Yes, the men with money usually got out while the poor fellows were kept in prison."

"Another parole, Kearns said, was given a negro parson named Johnson from Toledo, Ohio.

"Johnson was a dope dealer," said Kearns. "I was told in the prison that his parole had been arranged through Walter Brown, of Toledo.

Kearns said he has been ordered back to Atlanta. He said he believed the order was induced by his appearance before the committee

Secured Own Parole

Kerns first told how he obtained a parole from the Atlanta jail by employing John E. Todd, law partner of former attorney general as his counsel. While serving his sentence Kerns said, he spent three months in Wheeling, W. Va., working on a government case.

"Did you employ Todd because of his influence with the attorney general?"

"Most certainly."

"Did he tell you he had influence with the attorney general?"

"Todd told me he conferred with several persons in the department here."

Kerns told of a whiskey deal through Warren Barnett, of Columbus, Ohio.

"I was told that Barnett was one of the coterie of men doing business on permits in Washington," said Kerns. "I was told that this group alone could get permits and if you didn't go to them you couldn't get permits."

Kerns said Barnett's partner was William Hally, named in previous testimony as having ex-

(Continued on Page 2)

FAKE PEDDLERS GIVEN STIFF FINES

Sellers of Adulterated Maple Sirup Fined $100 Each; West Siders Swindled on Sale of Other Commodities

Two men selling fake maple sirup were captured by Officer Sweet, this afternoon, while peddling from house to house on Ninth street. They were taken to police station where they gave their names as John J. O'Brian, and Benjamin Jones, of Medina. Later they said they were from Cleveland, and O'Brian had a soldiers' peddlers license, giving his address as Cuyahoga county.

City Chemist Curtice took a look at their maple sirup and at once pronounced it to be Mapleine composed of water, sugar and a flavoring extract.

The men were brought before Mayor Hinkson where they plead guilty to violating the pure food laws. They were fined $100 and costs each and locked up until the money is forthcoming. They had some very good boiled ham with them that they were selling, and posed as farmers.

Last week this pair worked on the west side of the river, and sold some of their stuff to a number of of residents there. Since that time a sharp look-out has been kept for them, and when a woman called in from Ninth street and said the men were there the police made quick action.

SLAYER OF POLICEMAN ELECTROCUTED TUESDAY

COLUMBUS, O., April 15.—Protesting his innocence, Clem Head, 31, colored, was electrocuted early today at penitentiary for the murder of Prospero Atonacci, a Youngstown policeman. Head was convicted of shooting the officer to death when Atonacci tried to arrest him for drunkenness.

Head was sentenced to die 40 days ago, but the Mahoning county court of appeals granted him a stay which expired several days ago. He leaves a widow, who lives in Youngstown and two sons.

TWO DIE IN "LOVE" PACT

CLEVELAND, April 15—A love so strong that life apart was impossible today had caused the death of Mrs Margaret Horvath, 28, and Peter Hasak, 35, a former boarder at the Horvath home.

When Horvath arrived from work yesterday he found his wife dead and Hasak dying beside her, a revolver clutched in his hand.

"Bury us in one grave," read a note beside the couple. "Inasmuch as we cannot be each other's we have decided to die together."

ARREST TRAIN RIDERS

In police court this morning three more train riders, Saline Prezios, Harry Stevens and Joseph Allen, all of Chicago, were placed in the lockup last night by railroad detectives This morning they were fined $1 and costs by Mayor Hinkson and sent out of town on suspens on of the fines.

CONTINUES "WET" ATTACK

LORAIN April 15—Rev. T Howard Jones, of the M. E church, continued his attack on the city officials today, because they wanted to release some long time prisoners now in the city jail on liquor charges. He again asserted that the officials are wet advocates, and asserts they are not upholding the law as they should.

OHIO NURSES CONVENE

COLUMBUS, April 15.—Attended by approximately 1,000 graduate nurses, the twenty first annual session of the Ohio State Association of graduate nurses was called to order here today. The conferences will continue through Thursday.

FOREIGN NEWS NUGGETS

MEXICO CITY, April 15. Eleven members of the staff of General Antonio Villareal, former minister of agriculture, were executed by a federal firing squad at Ciudad Victoria, capital of Tamulpias, said a dispatch from that city. Vollareal's rebel band was ambushed at Micotenati yesterday but the comandant escaped.

LONDON, April 15—Official announcement was made in commons this afternoon that the government will not change its Indian policy nor make any further concessions for the time being

BARCELONA, April 15—Fatalities from Sunday's subway cavein reached fifteen today.

BARCELONA, April 15—General Primo Rivera, head of the directory, arrived today to attend the closing of the National Automobile exposition.

HONOLULU, April 15—Five soldiers were killed when an army truck skidded and overturned today on Schofield road near Waiana

GREEN LINE STARTS ITS TWELVE NEW CARS

This morning the Cleveland & Southwestern started its twelve new cars on regular trips on the main line of the system The cars made excellent time, and with the exception of a hot box on one of them they performed admirably The road expects to make a considerable saving in power by use of the new cars which are considerably lighter than the old ones.

NEW YORK, April 15—E H. Gary, chairman of the U. S. Steel corporation, back from a tour of South American countries said today he feared business relations between North and South America were not as close as they should be.

MOULTON CANDIES SHOW UP WELL

BY E. L. SCHAFER

The Moulton Candies held their first practice at Cascade Park Sunday afternoon. The entire squad of eighteen men were on hand and all showed a lively interest and were anxious to start the ball rolling.

Manager "Jim" McCran is more than pleased with the form shown by all candidates and is confident that he will have a winning ball club on the field from the start of the season. McCran is well fixed for pitchers and catchers this season with Bennett and Minch behind the bat and Rose Schroeder and Traxler on the mound. The catching staff is in fine shape now and ready to go the whole route. "Big Bill" Rose the lanky speed artist, is in the shape, and is smoking them over in mid-season form. Mooney, star first sacker was on the job snapping up shots from all corners of the field. W. Bayless, D. Bayless, and Ingwer are putting up a strong fight for infield positions. Shweda was the old self on third base smoking 'em over to first in machine gun fashion. Malik, Traxler, Wohlever and Kruse were picking them off in the outfield and demonstrated that they are going to make up our outfield that will be hard to beat.

Manager McCrann has not made his selections for first string men at this early date but is confident that the form shown by all members will insure a first class outfit.

The opening game will be played either on the 26th or 27th. Games are being booked for the coming season and any teams wishing games should write to James McCrann 217 Furnace street, Elyria, Ohio.

I. T. S. PLAYERS MEASURE FOR UNIFORMS WED.

The I. T. S. players will hold practice sessions at 6 o'clock on Wednesday and Friday evenings at Riverview park. After the Wednesday evening practice measurements will be taken for uniforms. The team is rapidly rounding into form and the season is expected to be opened on April 27 or May 4.

BURNS WANTS TO MEET DAVE FORBES AGAIN

Tony Burns, Cleveland boy who was kayoed by Dave Forbes of this city at the Lorain boxing show last week, is thirsting for revenge according to a Cleveland source. Those who saw Forbes in action last week predict for him a great future if he continues to improve, as he has of late. He is a hard worker, clean, quick and strong, and with a little more ring experience it will take a mighty good man to get the best of him. Burns hopes to get his revenge in a preliminary to the Risko-Wallace main go at the next Lorain show.

HE WILL EITHER MAKE OR BREAK MR. HARRY WILLS

Bartley Madden.

The jolly boxing public should know just about where Harry Wills stands in the general scheme of heavyweight things when he gets through with Bartley Madden at Queens, N. Y., the night of May 13. Wills' friends and admirers have insisted for three years that Dempsey is afraid of the "Black Panther's" stuff. Others have figured Wills never has proved in the ring against a worthy opponent his right to a fight with Jacques. Madden is a tough bird and should give Wills his chance to make good.

Some fellows seem to think that in order to convince me they are my friend, they must tell me all their troubles and permanently borrow some of the few dollars I've had to work like the deuce for.

Little Joe

SPORT EVENTS TODAY

RACING:
Meeting of Tijuana Jockey Club, at Tijuana.
BASEBALL:
National League opens its season.
American League opens its season.
American Association opens its season.
Southern Association opens its season.
GOLF:
Southern California amateur championship opens at Pasadena.
Fourteenth annual Mid-April tournament, at Pinehurst.
BOWLING:
World's candlepin championship tournament, at Boston.
Central States championship tournament, at Peoria.
Illinois State championship tournament opens at Chicago.
Minnesota Legion championship tournament opens at St. Paul.

SPORT SNAP SHOTS

BY JACK KEENE

Those who have been watching Walter Koppisch, Columbia University track star, believe that he will be named a member of America's Olympic team.

Koppisch was forced to quit athletics for a time after suffering an injury to his arm in the grid game against Dartmouth last season and it was feared for a time that the injury might handicap him in athletic events. This fear has died out, however.

Koppisch stands out as one of the best middle distance runners in collegiate circles. Last year he equaled the record for the quarter-mile indoors, which had stood for 10 years. His time was 49 3-5 seconds.

* * *

There is considerable joy in the ranks of the Pittsburg Pirates over the improvement in the condition of Carson Bigbee den on leftfielder.

Bigbee was bothered all last season with a sinus affection which bothered his breathing. His tonsils gave him trouble, too. During the winter he underwent two operations to eliminate both ailments. He reported shortly afterward that the operations were successful and now after the weeks of intensive training in the south is sure that the ailments will not return.

His left leg, injured late in the campaign, has also stood the test.

* * *

The most sensible move made by the United States Golf Association in some time is that which relieves the national open champion of competing in the qualifying round of the event the following year.

The rule which made him play through the elimination flight never should have been adopted. It automatically placed the champion in the precarious position of losing a chance to play in the championship matches.

It was apparent to every thinking golfer outside of the members of the rules committee that the uncertainty of the game made the rule an assinine one. The greatest leaders of the sport frequently have an off day when their score is below the maximum usually set for the qualifying round in the big event.

One need only site the case of Gene Sarazen in the British open matches last season to prove the point. No one will question Sarazen's ability to play usually brilliant consistent golf.

It so happened that Sarazen was forced to play his qualifying game under abominable weather conditions. No man could have been expected to play his usual game. Sarazen failed to turn in a good score and as a result lost out. The golfing world was denied the opportunity of watching him in action against many of the greatest golfers of the world.

PAT'LL HAVE HIS HAMMER WORKING.

Patrick Ryan, holder of the world's record for the hammer throw, and winner of the event in 1920, is contemplating a comeback. Ryan never really departed. He just faded out of competition as a result of lack of opportunity to express his "art." The hammer throw event has seldom appeared on an A. A. U. program during the last three years, and Paddy, in disgust, gave up hoping for a change. College athletes get many opportunities to heave the big ball, for the event appears on the intercollegiate program. Ryan's chief competitor will be F. D. Tootel, former Bowdoin College star. The present Olympic champion need have no fears of making the team if he gets down to serious business in time.

AN IMPORTANT ENGAGEMENT—BUSINESS CAN WAIT!

ORIENTAL CATCHER ON HARVARD NINE HAS RIFLE WHIP

June Miyakawa.

Credit for having one of the deadliest throwing arms in college baseball is given June Miyakawa, Japanese student at Harvard and candidate for the catching job on the varsity. Miyakawa, a sophomore, attended a Sacramento, Cal., high school, studied at the University of California a year and then entered Harvard.

LAST NIGHT'S FIGHTS

AT KENTON: Harry Forbes, Columbus, won decision over Jackie Palmer, Lima, 12 rounds; Perry McPherson, Lima, defeated Johnny Lee, Mansfield, eight rounds. Don Baxter, Lima, won decision over Johnny Andrews, Toledo, eight rounds. Norb Hathcock and K. O. Jitney, both of Kenton, fought eight rounds to a draw.

NEW YORK: Tony Vacarretti, New York, won decision over Mickey Brown, New York, 10 rounds; Ed Kelley, Bridgeport, Conn., won decision over Art Campbell, New York, six rounds.

AT PHILADELPHIA: William L. (Young) Stribling, of Macon, Ga., scored technical knockout against Tex McEwan, of Canada, seven rounds.

AT SCRANTON, Pa.: Ty Coleman, of Scranton, outpointed Izzy Schwarts of New York, 10 rounds.

AT PITTSBURG: Vic Brog, outpointed Boo Ryan, both of Pittsburg, 10 rounds. Vince Zivic outpointed Johnny Moore, both of Pittsburg, 10 rounds.

MUSKEGON, Mich.: Bud Gorman, of Racine, Wis., beat Sailor Tom Maxted, of New York, in 10 rounds.

AT WINDSOR, Ont.: Phil McGraw was awarded the decision over Johnny Mellow; Tommy Hughes won the verdict from Johnny Lear, Hamilton, Ont.; Dave Burke given decision over Harry P. (Kid) Lucky of Dayton.

AT BUFFALO, N. Y.: Outclassed by a fighter who can hit heavier blows, box better and step around just as fast as the Buffalo welterweight, Frank C. Schoell's vision of a title bout with Mickey Walker was blinded here last night when Dave Shade demonstrated his superiority, through official decision.

Jimmy Slattery, of Buffalo, weighing 159, knocked out Pat Walsh of New York, in the second round.

OBERLIN SENDS TEAM TO STATE TRACK TOURNEY

OBERLIN, April 15.—About twelve men will go to Ohio State University from Oberlin Saturday, April 19, to take part in the Ohio State Invitation Rally meet in Columbus. The meet will be held in the new stadium at the state university.

Five events will be participated in by the Oberlin track men, the one mile relay, the two mile relay, the medley relay, consisting of four runners, one to run the quarter mile, another the half mile, a third the three-quarter mile and the last to run a mile. The high hurdles and the high jump are the other events.

In the mile relay the team will be chosen from the following: Ryburn, Michener, Hines, Pearch and Wood. The Oberlin men in the two miles relay will be chosen from Wood, Michner, Williams, Hines, Ingalls and Edmonds. In the medley relay either Pierce or Ryburn will run the 440, Williams the half mile, and for the three-quarter and mile the runners will be chosen from among Pearsons, Edmonds, Ingalls and Wood. Stocker and Hopkins will take part in the high hurdles, Stocky alone in the high jump.

COLUMBUS, O., April 15.—Seventy universities, colleges and high schools have enrolled for the Ohio relays. Ohio State athletic department officials today expressed the belief that by Saturday, the day of the meet, thirty more schools may have fallen into line.

E. T. Cook, former Cornell track captain, has been named to referee the 45 track events. Seven of the "Big Ten" schools have entered and it is said Purdue and Iowa may yet decide to participate.

The meet is to be held in the new Ohio stadium.

LORAIN PLANS MANY LEAGUES

LORAIN, April 15.—Several baseball leagues are proposed for this city this summer, and the plans are now going forward for their organization. There will be a church league, and an industrial league. In addition there will be a twilight league, a breakfast league, and an Industrial-Commercial league. The present plans call for a great deal of activity this year in baseball circles.

OPENING LIBERTY BONDS

NEW YORK, April 15.—Opening liberty bonds: 3 1-2 99.3; first 4 1-4s 99.24; second 4 1-4s 99.23; third 4 1-4s 10.4; fourth 4 1-4s 99.27; new 4 1-4s 100.25.

Try an ad in the Chronicle-Telegram want columns.

BALL SEASON OPENED TODAY

Thousands of bereaved office boys will be called to their homes to view the unfortunate remains of as many grandmothers at or about 3:30 o'clock this afternoon simultaneous with the official opening of the Major league baseball season.

The mortality among these aged relatives will be particularly noticeable in New York, Philadelphia, St. Louis, Cincinnati, Boston, Washington, Detroit and Chicago, but it is also a coincidence that the cities in question will play host to the inaugural games of the 1924 season. It is just the way of grandmothers and ball games in general.

Just for the sake of forewarning the victims of their calamitious end, it may be mentioned that the opening games have been arranged as follows:

National league: Brooklyn at New York; Boston at Philadelphia; Chicago at St. Louis; Pittsburgh at Cincinnati.

American League: New York at Boston; Philadelphia at Washington; Cleveland at Detroit; St Louis at Chicago.

IN THE DAY'S NEWS

Gilbert H. Grosvenor whose completion of twenty-five years of service as director and editor of the National Geographic Society has just been celebrated in Washington, has an international reputation as a scientist and author. Twenty-five years ago, when Dr. Grosvenor became its executive head, the National Geographic Society was small and unknown. Today it is the largest and most popular scientific organization in the world, with a membership approaching 300,000. Dr. Grosvenor was born in Constantinople (of American parentage) in 1875, and received his early education in Robert College, in the Turkish capital. Coming to America in the early 90s he attended Worcester Academy and in 1897 received his A. B. from Amherst College. For a year after leaving college he engaged in teaching in an academy in New Jersey. In 1899 he joined the forces of the National Geographic Society as an assistant editor.

STOCKS

NEW YORK, April 15.—Following initial irregularity, the stock market became firmer in the forenoon trading today. Early losses turned into substantial gains.

Rails held fairly steady, grains being limited to fractions. Steels were firmer, United States Steel rising 7-8 to 96 1-4, Bethlehem Steel 1-2 to 48 7-8, and Republic Steel 1 point to 45 1-2. Rubber and tire stocks showed pronounced weakness, U. S. Rubber declining over 2 points to 25 3-4 and the preferred 6 points from its previous close. Kelly Springfield lost one point to 13 1-8. Equipments, motors and industrials showed good rallying power.

NEW YORK, April 15.—The stock market opened highly irregular today. Sentiment was very nervous, liquidation in various issues causing sharp losses, notably in Stewart Warner, Stromberg and Houston Oil, which yielded one to two points to 68 1-4, 58 and 65 1-2 respectively.

U. S. Steel lost 1-8 to 95 5-8 and Baldwin 5-8 to 109 1-4. Republic Steeel rose 5-8 to 45 1-8. Studebaker gained 1-4 to 82 3-4, but Overland preferred lost 3-8 to 64 5-8, and Mack Truck 1-4 to 76.

Oils were heavy, Cosden losing 1-8 to 3 1-8, Marland 3-8 to 35 5-8, and Gen. Asphalt 1-2 to 34.

Union Pacific declined 3-8 to 128 3-4; Wabash preferred 1-2 to 49 1-4, but Norfolk and Western rose 1-4 to 127.

NOON STOCK PRICES

NEW YORK, April 15.—Noon prices of principal stocks:

American Can	98 1-4
American Locomotive	70 1-8
American Smelting	60 1-4
Anaconda	33
Baldwin Locomotive	110 5-8
Baltimore and Ohio	53
Bethlehem Steel Pfd.	48 7-8
Chicago, Mil. & St. Paul	14
Erie	23 3-4
General Electric	210 1-2
Inspiration Copper	25
Marine	12 3-4
Marine Pfd.	31 3-4
Norfolk & Western	127
Northern Pacific	50 3-4
Reading	52 1-2
Republic Iron & Steel	45 1-4
Southern Pacific	87 7-8
Southern Railway	52 7-8
Studebaker	83 7-8
Texas Company	40 5-8
U. S. Ind. Alcohol	65 1-4
U. S. Steel, common	66 1-4
Utah Copper	66 1-2
Westinghouse	59 7-8
Willys - Overland	8 1-4

CLEVELAND LIVE STOCK

CLEVELAND, April 15—Cleveland live stock:

CATTLE: Receipts 200; market steady.

CALVES: Receipts 200; market steady. Top $13.50.

SHEEP AND LAMBS: Receipts 500; market active. Top $14.75.

HOGS: Receipts 200; market steady.

Yorkers	$8.10
Mixed	8.10
Heavies	8.10
Mediums	8.10
Pigs	7.25
Roughs	6.25
Stags	4.50

CHICAGO, April 15.—Wheat opened unchanged to 1-4 off, corn 1-8 off. Opening:

Wheat, May 101 1-2; July 103 3-8@1-2; Sept. 104 3-8.

Corn, May 76 7-8@77; July 78 1-4@3-8; Sept. 78.

Oats, May 46 3-4@7-8.

Telegram Damage Limited To $50.00

COLUMBUS, O., April 15.—Losses sustained by patrons of the Western Union Telegraph Company through error in the transmission of telegrams may not be recovered for a sum greater than 50, the state supreme court ruled today.

The decision was rendered in the case of E. E. Edmiston, who filed a message at Vinton, O., directing his broker to sell shares of "American Can" and whose order was not followed by the brokers because of the omission of the word "can" by a telegraph operator. Edmiston sought to recover a loss of 175 suffered through the non sale of his stock.

Edmiston won in the common pleas and appelate courts, but these courts were reversed by the supreme court when upheld the contention of the Telegraph Company that limitations stipulated on the telegraph blank constituted a contract which limited liability to a maximum of $50.

Pittsburgh Fire Loss Is $700,000

PITTSBURGH, Pa., April 15.—Two fires in the downtown district here today caused damage of $700,000 and were with difficulty prevented from spreading to other buildings. A blaze starting in the Penn Candy Co. swept to the five story building occupied by the Dauler, Close and Johns Furniture Co., on Seventh avenue, with $300,000 loss.

Fireman Valentine Loeb was seriously hurt when struck by an aerial ladder in a $400,000 blaze of three buildings at third avenue and Ferry street.

TIME TABLE
LAKE SHORE ELECTRIC RY.

Time Table Effective July 1, 1923
(From Lorain, Eastern Time)

10.50, East to Cleveland — 7.50, 8.50, a. m.; 12.50, 2.50, 4.50, 6.50, 8.50, 10.50 p. m. Locals hourly from 4:25 a. m. until 10:25 p. m.

Limited west to Vermilion Berea Heights, Norwalk, Sandusky, Clyde, Bellevue, Fremont, Fostoria, Findlay, Lima, Toledo and Detroit—7.50, 8:30, 10.30 a. m.; 12.30, 2.30, 4.30, 6.30, 8.30 p. m.

Locals—5.25 a. m. to 9.25 p. m. every hour, 7.25 and 9.25 to Fremont, 10.25 p. m. to Norwalk and Sandusky.

THE WINCHESTER STORE

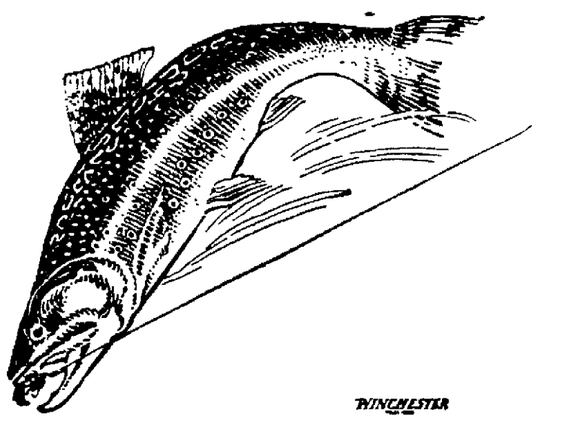

WINCHESTER

Going Fishing?

When you go over your tackle box this week, remember we have everything you need to start the season right.

Winchester rods, reels, lines, lures and accessories will please the most particular fishermen.

Shakespeare Reels, Lines, Baits and accessories are the best that money can buy.

Heddon Rods and Reels are famous the world over.

We invite you to come in and look over our large and complete stock.

Day's Hardware

We're Ready

FOR THE LAST MINUTE RUSH

Extra preparations have been made to assure you the best possible service—even to very late buyers. Stocks are complete—We have very competent salesmen to assist you. Skilled tailors are at your command to make any necessary alterations—and you can rest assured if your Scanlon suit or topcoat is promised for Easter, you will have it on time.

FOR EASTER For Every Day

SCANLON'S

One and Two Trouser Suits

$22.50

$24.50 and $29.50

Don't let your size or age keep you from coming to Scanlon's for your Easter clothes—It doesn't matter one bit what your proportions are—we can fit your figure and your price.
Best thing to do is buy early—Come in tomorrow if you can.

SCANLON'S

120 Middle Ave.

Attention Base Ball Fans!

On account of the Western Union Telegraph Company insisting on us strictly carrying out our contract in regard to base ball ticker service, and the excessive demands on our telephone service, we are forced to discontinue giving base ball scores over the 'phone until after 6 p. m.

GEORGE BEAVOR
GALA BOWLING ALLEYS
LEEDALE & SHAFER
THOS. McBRIDE
STOLZENBERG & DANFY
MOSE WILDER

A Saving on the Purchase and a Profit on The Sale---That's Classified Advertising

The Trading Mart of Lorain County--It's Easy to Sell, Buy or Rent Using This Page

BUSINESS PERSONALS

SERVICE TRY
WRIGHT
DOES THE BEST
PRINTING
AND GIVES THE BEST
SERVICE
Mal 3106 583 W. Broad

IMPERIAL FURNITURE CO.
PHONE 2653
East Broad Street Bridge
12 Years in Elyria
UPHOLSTERING, REPAIRING,
CABINET WORK, REFINISHING.

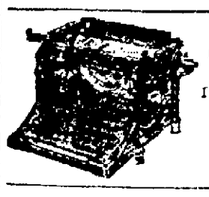

Underwoods and L. C. Smiths
Sold on Rental Terms
Guaranteed Service
KELLEY
Phone 2019

YMAN'S TRUNK AND LEATHER STORE
Will save you money on all kinds of trunks, traveling bags, suit cases, ladies hand bags and purses.
537 BROAD STREET

CUT RATE
We Have No Charge Accounts to sell for cash but cut the price.

BUS. PHONE 2816
RES. PHONE 3523
Moore Bros. Concrete Block Company
CAST STONE BLOCKS
Plain and Granite Face
"The Best Concrete Block Made"
Nickler B. & O. Railroad and Rush St.—Elyria, Ohio.

USED AUTO PARTS
FOR ALL MAKES CARS
ALL SIZES OF CORD AND FABRIC TIRES
AT REASONABLE PRICES
ELYRIA AUTO PARTS CO.
111 West Bridge St.
PHONE 2294

ECTRICAL SUPPLIES—WIRING
IXTURES & APPLIANCES
SUPERIOR SERVICE
RADIO SUPPLIES
OUSE WIRING—MOTOR AND REPAIR WORK.
THE ELYRIA SUPERIOR ELECTRIC CO.
355 BROAD STREET

PLANT NOW
I have a good assortment of Fruit Trees, Shade Trees, Evergreens, Shrubs, Vines & Roses. Place your orders early.
OHIO NURSERY CO.
3 East River St.—Dial 3164

WELDING
We are equipped to handle any kind of welding.
PHONE 2936
JOHN HOBDAY
84 Broad Street

MADAME J. REDMOND
Clairvoyant-Palmist and Astrologer
West Broad St., Elyria, O.
Telephone 7841
Consultation 1 to 4 p. m. Morning and evenings by appointment. Sunday readings.

5 cash and a new pair of shoes will be given to the wearer finding paper in any shoes sold here.
Men's and boys' furnishings. Best values in the City.
Working Men's Bargain Store
348 Broad Street

SPECIAL SALE
ALL GOODS REDUCED
Blue Overalls 98c
Work Shirts 49c
Work Gloves 9c
Heavy Union Suits 49c
OPEN EVENINGS
ROYAL CLOTHING STORE
593 W. Broad St.

JOSLYN'S UPHOLSTERING CO.
Upholstering, Repairing, Refinishing of Any Furniture
We Have Draperies and Upholstering Materials
Also Billiard Supplies
Tele 6414 114 Grace Court
Elyria, Ohio

SCHNARR
ICE CREAM & CONFECTIONARY
100 Broad Street
Formerly
C. V. CHINQUE
The Cream of Creams
Cleveland Ice Cream.
Prices Right—Quality Always
E. V. SCHNARR
Proprietor—Phone 2910

LET US FIGURE ON YOUR NEXT JOB
Estimates Gladly Given. Without Any Obligation to You.
E. F. MONROE & SON
Contractors & Builders
Office 110 Bell Ave.
Phone 7594 Elyria, Ohio.

NICKEL PLATING
Mirrors to resilver, copper plating, silver plating, oxidizing.
STANDARD MIRROR AND PLATING WORK
Phone Lee 37191—140 West St.

STOP THE RATTLE
HAVE YOUR FENDERS WELDED
JOHN HOBDAY
84 Broad St. Phone 2936

CONTRACTOR & BUILDER
I specialize in Garages. See me before you build.
C. O. CLAUSON
50 Century Blk.

ELYRIA AUTO WASH AND STORAGE
ALL KINDS OF LUBRICATING
FREE—Diff. Trans. Crank-Case Service.
Let Us Equip Your Car With Atomic Battery Water
Public Parking Space—Will Call for Car and Deliver
Phone 2788—345 West 2nd
OPEN ALL THE TIME

CARD OF THANKS

We wish to extend our thanks to all those who were so kind to us during our recent bereavement in the loss of our dear Mother, and to those who so kindly donated machines and for the many beautiful flower offerings.

Mrs. Wallie Johnson
Mrs. Wm. Beese
H. C. Chambers

LOST, FOUND, STOLEN

LOST—Near Candyland, yellow gold wrist watch with black ribbon. Reward if returned to Chronicle-Telegram.

FEMALE HELP

WANTED—Girl for housework. 101 West River St. Corner 3rd.

WANTED—Ladies in this locality to embroider linens for us at home during their leisure moments. Write at once, "Fashion Embroideries" 713 Lima, Ohio.

WANTED—Middle-aged American lady to keep house for two adults in Cleveland. Lady convalescent. Call 5024.

WANTED—Girls 18 years old for Saturdays and Sundays. Apply in person. Candyland.

WANTED—Young woman as stenographer. P. O. Box 330, Elyria Ohio.

WANTED—Girls at the Peerless Laundry and Dry Cleaning Co. 336 Second Street.

MALE HELP

MEN you can have a profitable business or good paying position by taking our short course of barber training. Send for catalog. Cleveland Barber College, 215 Euclid Ave., Cleveland.

WANTED
TOOL & DIE MAKERS
THE SUPERIOR METAL PRODUCTS CO.

SALESMEN
Real Estate: Who want to make money; have a proposition that is selling right now. Real opportunity for men who are willing to work. Office open evening.
GEO. L. LENK
416 Broadway, Lorain.

A GOOD place for a good married man on farm. 6 room house near Wellington. Car St. [illegible] front door.

APARTMENTS FOR RENT

FOR RENT—Furnished rooms, private bath. No children. Exceptionally pleasant. Phone 3722.

FOR RENT—Furnished suite, first class, for lady or couple. 417 Middle. Phone 5181.

FOR RENT—Three room furnished apt., all conveniences, private entrance. Phone 9054. 212 West Ave.

FOR RENT—Desirable 5 room Apt. modern fine residence section, small family preferred. 119 Columbus.

FOR RENT—4 room apartment. Phone 2675.

FOR RENT—5 room flat, all conveniences. 125 1-2 East Bridge.

FOR RENT—Downstairs, 4 nice modern unfurnished rooms, private entrance, furnace, hot and cold water, electric light, gas, use of bathroom, garage, $28 month without garage $25. Adults only. Can be seen any time. 114 Mendel Ct., close to Furnace St.

LIGHTHOUSEKEEPING ROOMS

FOR RENT—2 rooms, furnished for light housekeeping, all conveniences. Phone 3991R.

FOR RENT—3 furnished light housekeeping rooms, private entrance. Adults only. Phone 9684.

FOR RENT—3 furnished rooms and bath. Private entrance, all conveniences. 212 West Ave.

FOR RENT—2 light housekeeping rooms, furnished. Phone 8611.

FOR RENT—Furnished room with kitchenett. 124 Chestnut St.

FOR RENT—3 furnished rooms. 110 Bailey Ct.

FOR RENT—Furnished rooms for light housekeeping. Phone 6513.

FOR RENT—4 rooms furnished for light housekeeping, sink and gas range in kitchen, also front porch. Phone 37023.

REAL ESTATE FOR RENT

WANTED — Congenial couple to share home, no objection to one child. 1116 East Ave.

FOR RENT—6 room house with double garage, Eastern Hgts. Phone 3551.

ROOMS FOR RENT

FOR RENT — Furnished sleeping room. 238 Howe St.

FOR RENT—Large sleeping room, reasonable, outside entrance. 1006 Middle.

FOR RENT—Furn. room for lady. Phone 39401.

FOR RENT—Furnished room. Ph. 8411.

FOR RENT—Front sleeping room first floor. 229 George St.

FOR RENT — Pleasant sleeping room, 4 min. from square. Call 7671.

FOR RENT

FOR RENT—Typewriters, summer rates now in effect, $4 per mo., 3 mo. for $10. The Loomis Company.

FOR RENT
Singer Sew. Machine by week or month. We repair and overhaul all makes of sew. machines.
SINGER STORE
Phone 2576

WANTED TO RENT

WANTED—To rent small farm, suitable for trucking or poultry, on improved road or dairy farm on shares. Box 418 Chron.-Tele.

WANTED to rent 9 or 10 room house by May 1st. Phone 33212.

WANTED—To rent garage, near Y. M. C. A. Box 421 Chron.-Tele.

REAL ESTATE FOR SALE

BUY A residence and income property in Oberlin, excellent educational advantages. The W. H. Hurd Agency, 100 S. Professor St., Oberlin, O.

FOR SALE—Several residence and income properties in Oberlin. The W. H. Hurd Agency, 100 S. Professor St.

FOR SALE — New bungalow in splendid location in Oberlin. The W. H. Hurd Agency, 100 S. Professor St., Oberlin, O.

FOR SALE—2 dormitories in Oberlin, splendid locations and paying good income. The W. H. Hurd Agency, 100 S. Professor St., Oberlin

FOR SALE—A real bargain on West Side, 6 rooms, modern, except furnace, slate roof, good basement, two big lots, dbl. garage, pavement paid. This is a good home at $4250. 1-2 cash.
C. E. HIGGINS
Call 2729 Over Foster-Fitch Store

FOR SALE—By owner, new, modern, 7 room house, hardwood throughout, garage. Denison Ave., E. Hgts. Must be seen to be appreciated. $7600. G. H. or H. W. Lapp. Phone 5371.

FOR SALE—Or exchange a high-class residence and income property in Oberlin. Would take reasonable priced property in Elyria.
THE W. H. HURD AGENCY
100 S. Professor St. Oberlin

FOR SALE—9 rooms and bath on 9th St., strictly modern, lot 66x165, good barn, large enough for 3 cars, chicken house and run. All kinds of fruit, garden, etc. Well water. Everything in A-1 condition. An elegant home or can be made into a two family with small expenditure. $6500. Terms.
SOVILLE & BASOR
802 Lorain County Bank Bldg.
Phone 3177

FOR SALE—8 R. & B., electric lgts., slate roof, A-1 condition, on 7th street.
FOR SALE—New 6 R. house, hardwood up and down, large lot, good location. $4800.
6 R., modern, hardwood, good location. $4500.
PAT CROW REALTY CO.
Open Eve. 31 Turner Blk. 2658

FOR SALE—$4800. 6 R. modern home. 11th St. Phone 7404.

FOR SALE—South end, 10 rooms, modern, hardwood down, a bargain at $6500.
E. Hts., close in, 6 rooms, modern, hardwood down, garage, chicken house, large lot. For quick sale, $6600. $2000 down.
Others in all parts of city from $2800 up. See us before buying.
R. G. BAUS CO.
214 Elyria Blk. Phone 2967

SPECIAL BARGAINS THIS WEEK
7 R. & B., garage, West Ave., close in, oak floors & finish, fine lot. Only $6200. Terms.
6 R. & B., new, just off Lake. $4800. $1000 down.
6 R. & B., nearly new, semi-bungalow, just off Lake. $4500. Very easy terms.
5 R. & B., mod., gar., lot 40x150. $3800. $1000 down.
5 R. & B., east side, close in. $2500. $700 down. Why pay rent?
6 R. & B., mod., gar., south side, tile vestibule, fire-place, first-class condition. $5700. Terms.
6 R. & B., east side, close in, paved street, large lot, shrubbery, garage, berries & fruit, very pretty semi-bungalow. $5500. Terms.
6 R. & B., garage, off Cleve. St., $4000. $500 down. This is a real bargain. Try and duplicate it.
6 R. & B., E. River St., modern, gar., fine lot. $4000.
Call for our trade checks. They will save you money.
BILLINGS & CARPENTER
Cor. Middle & Broad
Phone 2698 Res. Phone 7514

FOR SALE
8 rooms & bath, hardwood down, white enamel up, modern throughout. Furnace St., $6250.
6 rooms & bath, oak finish, double floors, large lot, modern, nearly new, Prospect St., $5200. Terms.
6 rooms & bath, Princeton Ave., modern, new paper in all rooms and refinished woodwork, $6000, vacant.
6 rooms & bath, Lewis Ct., modern $4250. Terms.
8 rooms & bath, Ivory finish, nearly new, modern throughout, double garage, large lot. A real home. Eastern Heights Blvd., $11500.
5 rooms & bath, oak floors, nearly new, modern, garage, East Broad St., $5000.
7 rooms & bath, large lot, home in good condition. $4500. Terms.
8 rooms Sixteenth St., $1800. Terms.
KOLINSKI & STANDEN
Elyria Savings & Trust Bldg.

5 R. cottage, water, elect., etc., on car line, about 1-2 A. of land, barn, poultry house. $4250. Terms.
[illegible] all cash, 2-4 A., fine garden, fruit of all kinds, paved St., only 10 min. from square. $5000. Terms.
GILLICK REALTY CO.
211 Elyria Savings & Trust Co.
Phone 2455 Call Mr. Smith

WORTH LOOKING AT
1-2 Acre, Stop 5, Yellow Car Line, all American neighborhood, near school, electric lights, very good soil, beautiful shade trees, a fine location for home. Geo. L. Lenk, 416 Broadway, Lorain. Phone [illegible].

FOR SALE—West 5th St., 8 room modern house, rightly priced. Phone 5074, mornings.

FOR SALE
Ten rooms, two baths, barn, good gas well, fruit trees, large lot. Shown by appointment.
Remodeled cottage, sealed, newly painted inside and outside. Furnished $8000. Also vacant lot Ruggles Beach, good location. Mrs. Hecock. 30325 or 2260.

Tenth St. Duplex, 5 rms. and bath each apt., fire-place fire con. big lot, 15% investment. $2000 down.
E. River, 5 rms. and bath, chest. slate roof, bargain, $3000. $500 down.
Of Columbus St. 5 rms. bath, fur. elect. cem. cellar, big lot. $4000 $800 down.
W. Side, 6 rms. oak flrs. up and [illegible] Terms.
E. Side, 6 rms. big sq. house, neat and clean. $3200. $500 down.
W. Side, 4 rms. and bath, fur. cem. cellar, gar. $3500. $500 down.
NEWTON PICKLESIMER & CO.
284 Res. 2574 Open Evenings

FARMS FOR SALE

FARMS—FARMS
80 A., west on main Toledo highway, good, 8 R. house, furnace lighting plan, large barn, silo, granary, other out buildings, orchard, fine soil. Will exchange for Elyria property.
26 A. north of Elyria, good bldgs., fruit, splendid garden soil, stock and tools.
10 A., North Amherst on stone road, good home, fruit, fine location. $6500. Call for Mr. Johnson.
J. W. SMITH REALTY CO.
Phone 2456 20 Turner Block

FRUIT FARM FOR SALE
5 acres, 3 mi. from Elyria, 7 room house, gas well, electric lights, 150 peach trees, cherry and apple trees, and other fruit. Barn, garage, chicken coop and brooder. A real buy for $9000. Terms.
KOLINSKI & STANDEN
Elyria Savings & Trust Bldg.

LOTS FOR SALE

CHOICE corner lot at Furnace St. and Phillips Court, $1200. For information, write owner, Mrs. Erwin L. Myers, Montebello, Calif., gen del.

BABY CHICKS—POULTRY

FOR SALE—10 fat rock hens at neat prices. W. C. Dunlap, Adelbert St., Stop 5, Lake Ave.

FOR SALE—85 White Leghorns $75. Phone 39962.

HALLWORTHY TRAP-NESTED
S. C. WHITE LEGHORNS
We are now booking orders for Baby Chicks and would suggest that you place your order early to procure your chicks at the desired time. Our pullets are laying 60% in a "Jamesway" ventilated poultry house; we feed Conkey's Buttermilk laying mash, better order some for yours. We carry a complete line of Jamesway Poultry House Equipment, the practical kind.
Visitors are always welcome at "Hallworthy."
The home of "Hall's Husky Hustlers."
HALLWORTHY POULTRY FARM
Stop 80 Oberlin Rd., Elyria, O.
Phone 30163 (We Deliver)

PETER G. MILLER
BREEDERS OF BARRON STRAIN
S. C. W. LEGHORNS AND BUFF ORPINGTONS
Hatching eggs, baby chicks, from Barron Strain S. C. W. Leghorns. Cockerels in my breeding pens are from high producing, imported birds. Also Buff Orpingtons.
Elyria, Ohio—R. D. No. 4
PHONE 30543

Baby Chicks, Healthy and Vigorous, from inspected Utility Stock. All are Leading Varieties. Place your order now for these Quality Chicks.
BEAL BROS.
Telegraph Road, 2 miles West of Elyria
Elyria Phone 30491

R. I. REDS
Selected laying strain; hatching eggs $1.50 per 15, $8.00 per 100.
Baby Chicks $10.00 per 50
MATING LIST FREE
H. G. STACEY
No. Ridgeville, O.—Elyria
Phone 40201.

50,000 CHICKS FOR 1924
14 Breeds
A bird in the hand is worth two in the bush. Placing an order for chicks in your locality is having the bird in your hand. Sending money away to place the order is having the 2 birds in the bush.
It matters very little on what claims or prices you might be tempted to send for chicks. What you receive can only be guessed at.
Buying chicks from us is eliminating all the guess work and misrepresentation.
LOUIS AURENSAN, Prop.
Ridgeville Hatchery
Station Road, Ridgeville—Ph. 40254

ALWAYS HAVE CHICKS ON HAND
Baby Chicks, Rock, Reds, Leghorns, Wyandottes, Anconas. Ready for delivery. Pure bred healthy stock.
BAKER'S ANCONA FARM
Stop 7, Lake Ave. Phone 30323

MISCELLANEOUS FOR SALE

ROTAREX Washers, Apex Cleaners. Liberal allowance made on old machines. Cleaners for rent. Phone 8345.

FOR SALE—Manure and cinders. Phone 6375. We deliver.

FOR SALE—Seeds and Seed potatoes, from good stock. Called.

FOR SALE—White Eskimo puppies. Phone Mrs. L. S. [illegible], 258 Lafayette Grange.

FOR SALE—5 piece oak dining room set, 9x12 Axminster rug, 9x15 All Wool Carpet. Phone 8412 or call at 404 Kenyon St.

FOR SALE—Reliable bed, all Walnut, over 100 yrs. old. 241 Roosevelt Avenue.

FOR SALE—Four columns of Rees Chas. E. Bryant, So. Amherst. Phone Black 277.

FOR SALE—Blue reed baby buggy in good condition. 229 Gates Ave.

FOR SALE—Furniture for four rooms, good condition. Phone 2567.

FOR SALE—Englander couch bed, cherry bed and springs, $5. Address, 321 West Ave.

FOR SALE—A used $100 phonograph cheap. Call at 33 Chestnut Street.

FOR SALE—Inspected berry plants. A. E. Kelley, North Amherst, R. F. D. No. 3. Phone Brownsburg 63.

FOR SALE—Beautiful reed body reed baby carriage. Good condition. Phone 38083.

FOR SALE—Upright piano. Phone 6411.

FOR SALE—A variety of slightly used sewing machines rebuilt and exactly like new. Save a world of money to trade off your old sewing machine as we can rebuild it and make it same as new, or no charge. Over 200 satisfied customers in Elyria and vicinity.
C. A. COX
242 2nd St. Phone 2101

FOR SALE—Cabinet phonograph, first-class condition. 116 School St. Phone 3005.

FOR SALE—Three rockers, rug 12x12 and china closet. Phone 2512.

FOR SALE—Latest model Westinghouse Electric iron, that can be placed in kitchen or basement. Call 2161 for demonstration. Easy terms. The Steam Vacuum Washer Co., 310 Masonic Bldg.

FOR SALE—Roll top desk. Phone 37622.

FOR SALE

Drop-head	Standard.....	$15.00
Drop-head	Norwood.....	$22.50
Drop-head	Singer.....	$25.00
Drop-head	White Rotary...	$27.50

Machines guaranteed.
SINGER STORE

MICELLANEOUS WANTS

WANTED—Laundry work to do at home. Will call for and deliver. Will iron or rough dry. Phone 41094.

WANTED—Used Victrola. Must be a bargain. Phone 38241.

CALL 38024 and get first-class laundry work done. Blankets a specialty. We will do them just as cheap and good as anyone else. You will have to bring and call for them in your own machine. We will do rough dry. 504 W. 12th.

Rag Carpet and Rug Weaving. Work called for and delivered. Robert S. Read, Elyria R. F. D. No. 1. Dial 40171.

WANTED—Washings to do at home. Price reasonable. Phone 41271.

WANTED—Washings and ironings to do at home. Phone 37271.

AUTOS AND ACCESSORIES

FOR SALE—1923 Dodge coupe, 1923 Maxwell coupe, both like new. Phone 36722.

1919 Studebaker.
1923 4-Door Ford Sedan, A-1. Double Hasslers, bumpers, accessories, lock wheel, nearly new.
Open Sundays.
YOUNG MOTOR SALES CO.
Depot Street Phone 2728

Late model Coupe, 5 mo. old, 5 cord tires, many extras. Must be seen to be appreciated. Bargain. Call 2745 or 2822.

USED FORDS

All models—price are right. Call for demonstration.
THE SIMPSON MOTOR CO.
Cor Broad and East Bridge.

GARAGES FOR RENT

FOR RENT—Garage, 528 East Ave. Mrs. Hecock. 30325 or 2260.

FOR RENT—1 block from Post Office. Phone 2911. 139 Grace Court.

LEGAL NOTICES

LEGAL NOTICE
Wellington Tire & Supply Company vs. Fred Shaffer, before J. C. Conway, Justice of the Peace, in and for Elyria Township, Lorain County, Ohio. On the 9th day of April, 1924, said Justice issued an order of attachment in the above action for the sum of forty-five dollars and twelve cents ($45.12).
Elyria, Ohio, April 11, 1924.
A. H. WEST,
Attorney for Plaintiff
4-15-22-29

LEGAL NOTICE
ATTACHMENT
The Logan Gas Co. vs. Walter Dacewicz.
Before John C. Conway, J. P. of Elyria Township, Lorain County, O.
On the 22nd day of March, A. D. 1924, said justice issued an order of attachment in the above action for the sum of $[illegible].
Elyria, April 15, 1924.
D. E. HYMAN, Attorney.
April 15-22-29.

LEGAL NOTICE
ATTACHMENT
Merchants Grocery & Paper Co. vs. Walter Dacewicz.
Before John C. Conway, J. P. of Elyria Township, Lorain County, O.
On the 22nd day of March, A. D. 1924, said justice issued an order of attachment in the above action for the sum of $[illegible].
Elyria, Apr. 15, 1924.
D. E. HYMAN, Attorney.
April 15-22-29.

LEGAL NOTICE IN DIVORCE
Case No. 21150
Joss Davis, Defendant, whose place of residence is to the Plaintiff now unknown, will take notice that on the 31st day of March, A. D. 1924, the undersigned Plaintiff filed her petition in the Court of Common Pleas, Lorain County, Ohio, being Case Number 21150, praying a divorce from said Defendant on the ground of gross neglect of duty and asking also for restoration of her former name of Hattie Louse and equitable relief. Said case will be for hearing on and after the 17th day of May, A. D. 1924.
HATTIE DAVIS,
Plaintiff.
L. D. HAMLIN,
Attorney.
4-1-8-15-22-29 5-6.

LEGAL NOTICE IN DIVORCE
Case No. 21160
Steve Dergan, Defendant, whose place of residence is to the Plaintiff now unknown, will take notice that on the 1st day of April, A. D. 1924, the undersigned Plaintiff filed her petition in the Court of Common Pleas, Lorain County, Ohio, being Case Number 21160, praying a divorce from said Defendant on the ground of gross neglect of duty and extreme cruelty, asking also for restoration of former name of Anna Rucci and equitable relief. Said case will be for hearing on and after the 17th day of May, A. D. 1924.
ANNA DERGAN,
Plaintiff.
L. D. HAMLIN,
Attorney.
4-1-8-15-22-29 5-6.

LEGAL NOTICE IN DIVORCE
Case No. 21169
Maria Pouttu, Defendant, whose place of residence is to the Plaintiff now unknown, will take notice that on the 10th day of March, A. D. 1924, the undersigned plaintiff filed his petition in the Court of Common Pleas, Lorain County, Ohio being Case Number 21169 praying a divorce from said Defendant on the grounds of adultery and gross neglect of duty and asking also for equitable relief. Said case will be for hearing on and after the twenty-fourth day of April, A. D. 1924.
THOMAS POUTTU,
Plaintiff.
PAUL STOWE,
DAVID P. HYMAN,
Attorneys
3-11-18-25 4-1-8-15.

ORDINANCE NO. 2633
TO ACCEPT THE DEDICATION OF CALDWELL AVENUE, ADAMS STREET, ELYRIA-LORAIN BOULEVARD AND THE UNNAMED DRIVE ON EACH SIDE OF THE B. & O. RAILROAD TRACKS AS SHOWN ON THE PLAT OF THE ACRE FARMS ALLOTMENT NO. 2 IN THE CITY OF ELYRIA, LORAIN COUNTY, OHIO.
BE IT ORDAINED by the Council of the City of Elyria, State of Ohio:
SECTION 1. That the dedication of Caldwell Avenue, Adams Street, Elyria-Lorain Boulevard and the unnamed drive on each side of the B. & O. Railroad Tracks as shown on the plat of The Acre Farms Allotment No. 2 in the City of Elyria, Lorain County Ohio, be and the same is hereby approved and said streets be and they are hereby accepted as public streets in the City of Elyria, Ohio.
SECTION 2. That this ordinance shall take effect and be in force from and after the earliest period allowed by law.
Passed April 7th, 1924.
THEO. D. FREESE,
President of the Council.
Attest, DAVID W. HAMLIN,
Clerk.
Approved April 8th, 1924.
H. HINKSON,
Mayor.
4-8-15.

ORDINANCE NO. 2632
AUTHORIZING THE DIRECTOR OF PUBLIC SERVICE OF THE CITY OF ELYRIA, STATE OF OHIO, TO ENTER INTO A CONTRACT OR CONTRACTS AFTER ADVERTISEMENT ACCORDING TO LAW AND IN THE MANNER PROVIDED BY LAW FOR THE REPAIR OF ABBEY ROAD FROM ITS INTERSECTION WITH CLEVELAND STREET NORTHERLY TO THE LIMITS OF SAID CITY.
BE IT ORDAINED by the Council of the City of Elyria, State of Ohio:
SECTION 1. That the Director of Public Service be and he is hereby authorized and directed to enter into a contract or contracts after advertisement according to law and in the manner provided by law for the repair of Abbey Road in said City from its intersection with Cleveland Street northerly in said Abbey Road to the city limits.
SECTION 2. That there shall be expended in the repair of the said Abbey Road not to exceed the sum of $4,000.00 to be paid from the Maintenance and Repair of Streets Fund from Auto Registration Tax.
SECTION 3. That there be and hereby is appropriated from the Maintenance and Repair of Streets Fund from Auto Registration Tax in the City of Elyria, Ohio, for the repair of said Abbey Road, the sum of $4000.00.
SECTION 4. The said City Auditor be and he is directed and authorized to draw his warrants upon the City Treasurer for payment of the aforesaid repair from the aforegoing appropriation upon receipt of proper vouchers therefore from the Director of Public Service authorizing and directing such expenditure.
SECTION 5. This ordinance shall take effect and be in force from and after the earliest period allowed by law.
Passed April 7th, 1924.
THEO. D. FREESE,
President of the Council.
Attest, DAVID W. HAMLIN,
Clerk.
Approved April 8th, 1924.
H. HINKSON,
Mayor.
4-8-15.

DINNER STORIES

"Junior, you were late from school yesterday, I believe," Miss Smith the teacher, said.

"Yes, ma'am," Junior answered. "I had to be away yesterday."

"Well, the school regulations require a written excuse for all absences, so you will have to bring me such an excuse," Miss Smith explained.

"Who from?" Junior asked.

"Well, you may bring an excuse from either your father or mother," the teacher replied.

"Well, I guess I'll bring one from mother, then," Junior stated. "Papa's an awful poor hand at making excuses!"

Try an ad in the Chronicle-Telegram want columns.

MY HUSBAND'S LOVE

Adele Garrison's New Phase of

Revelations of a Wife

(C) 1924, by Newspaper Feature Service, Inc.

The Story Lillian Told Madge.

"WELL, Madge, have I run you to earth at last?"

Lillian's voice was as airily light as if there were nothing behind her search for me but a projected dinner or theatre visit. But I saw that the tiny lines about her mouth were etched deeper than usual—the only sign of anxiety which Lillian ever betrays.

"Yes, I just heard about it." I returned as airily, and then with a little nod of grateful appreciation to the department manager, who was still in colloquy with her superintendent, I began to pick up the bundles which were stacked around me.

"Have you finished here?" Lillian asked, taking some of the packages into her own capable hands. "Are all these yours?"

"Yes, to both questions," I answered, and having annexed them all, we moved toward the door.

"What are your plans?" was her next query, put in a low tone which I copied in replying.

"Taxi to the nearest subway, then to the —— subway station in Brooklyn, where I shall meet Alfred Durkee and Mrs. Bird's driver."

She made no comment, verbal or facial, upon my mention of Alfred Durkee, although I knew she must have been surprised at my voicing his name.

"Suits me," she said briefly. "We'll talk in the taxi."

I gave the order to the doorman, and a few seconds later, with our bundles piled around us, we were on our way to the subway.

"First, I know you want the answer to 'Why Brooklyn, and why Alfred?'" I began, and at her time-saving nod of assent, I told her of the encounter of Mrs. Bird's driver with a personal enemy whom he feared, and of my enlisting Alfred Durkee's aid in trying to get an earlier passage for the Braithwaites and the Harrison children on a South American ship.

"Good girl," she commented emphatically. "That's the very thing I've been trying to do between my attempts to trail you through shopping centers. If Alf's turned the trick, my work's half over."

With the air of one doing a problem in mental arithmetic she consulted her wrist watch.

"Yes," she announced, "I'll have time to go to Brooklyn with you. It's a fortunate thing, too. You'll need help with these things."

She indicated the packages, and I clenched my fingers into my palms in exasperation at her delay in explaining her unexpected presence in the city. Sometimes Lilli n's poise—I almost dropped the "l" mentally in my irritation—is exceedingly trying upon the people who do not possess her iron nerves.

"Now for the headlines!" She turned toward me with a little smile, but her words were rapid and clipped short, and I knew she meant to get all confidential talk finished before we left the privacy of the taxi for the publicity of the subway train. I felt my own nerves tensing for the things she was about to tell—unpleasant I was sure from her manner.

"That detective was by no means such a fool as he looked," she began. "He took the bait as far as following us on the train went, but I noticed him looking at us very closely, especially the children, and he sat so near us that when one of the children accidently shoved another one as we got out at the Penn Station, and the other uttered an exclamation in his native tongue, he overheard it. That was enough, of course, and he beat it for the telegraph office and a taxi stand. The telegram was to a man in Southampton asking him to get in touch with all hotels on the routes to New York and find out where four children with grown people escorting them stayed last night."

For a second I was startled at her knowledge of the telegram. Then I realized that she had used for me the power of the tiny secret service badge which she always carries, but I made no comment, for her monologue was going forward swiftly.

"I knew that was some order, and that in all probability they'd exhaust the ones along the Montauk Highway first. So I took the children and Mamie to a hotel—some time I'll tell you about that—it was a scream—and then with Marion I threw outlines until I found a hotel man who knew the Riverhead hotel manager. Then with a little persuasion"—I visualized her badge again—"he telephoned the Riverhead man, found out you were there, and warned him against giving any information about you. But somewhere, somebody spilled the beans and they have their noses to the ground not very far behind you."

"THE OLD RELIABLE" AUCTIONEER
Col. Dan Eason
115 Kaiser Court
Phone 39734 Elyria, O.

FOR SALE
Holstein & Jersey Springers
HARRY LESNICK
310 Furnace St.
Phone 2143, Elyria

TODAY'S BEST STORY

SPECIAL SALE
ALL GOODS REDUCED
Heavy Blue Overalls 98c
Blue Work Shirts 49c
Canvas Gloves 9c
Athletic Union Suits 49c
OPEN EVENINGS
ROYAL CLOTHING STORE
593 W. Broad St.

ASHLAND WELLINGTON BUS LINE
W. L. Newcomer, Owner and Operator, Ashland, O.
TIME SCHEDULE

North Bound—Daily			
Lv. Ashland	7:10 A.M.	11:50 A.M.	3:15 P.M.	6:15 P.M.
Lv. Polk	7:35 A.M.	12:15 P.M.	3:40 P.M.	6:40 P.M.
Lv. Sullivan	7:50 A.M.	12:30 P.M.	3:55 P.M.	6:55 P.M.
Lv. Huntington	8:05 A.M.	12:45 P.M.	4:10 P.M.	7:10 P.M.
Ar. Wellington	8:20 A.M.	1:00 P.M.	4:25 P.M.	7:25 P.M.

South Bound—Daily				
Lv. Wellington	9:35 A.M.	2:00 P.M.	4:35 P.M.	7:30 P.M.
Lv. Huntington	9:50 A.M.	2:15 P.M.	4:50 P.M.	7:45 P.M.
Lv. Sullivan	10:05 A.M.	2:30 P.M.	5:05 P.M.	8:00 P.M.
Lv. Polk	10:20 A.M.	2:45 P.M.	5:20 P.M.	8:15 P.M.
Ar. Ashland	10:45 A.M.	3:05 P.M.	5:45 P.M.	8:40 P.M.

Connect with Electric Cars at Wellington for Oberlin and Elyria. Connect at Ashland for Mansfield, Wooster and Mt. Vernon.
Issued December 10, 1923 Effective January 20th, 1924
Issued by ASHLAND-WELLINGTON BUS LINE
W. L. Newcomer, Owner and operator.

POLLY AND HER PALS--BY CLIFF STERRETT

Copyright 1924 by Newspaper Feature Service, Inc. Great Britain rights reserved

Public Sale
THURSDAY, APRIL 17, 1924
Commencing at 10 a. m., at 1853 E. 28th St., Lorain, O.: 10 head of work horses, 3 sets of double harness, 1 McCormick Binder, 1 set of spring tooth harrows, 1 set of spike tooth harrows 100 lbs. seed oats, 2 2-horse plows, 1 land roller, 1 platform scales..
TERMS CASH
JOS. SPRAITZ, JR.
1853 E. 28th Street LORAIN, OHIO
DAN EASON, Auctioneer

THE CHRONICLE-TELEGRAM
Members Audit Bureau of Circulation
331 Second Street, Elyria Ohio
The Lorain County Printing & Publishing Company, Publishers
J. F. BURKE, Editor. A. C. HUDNUTT, Manager
Published every evening, except Sunday. Entered as second-class matter at Elyria Postoffice, Act of 1879.
Daily—Two cents per copy. By carrier in City 12 cents per week, $6.00 per year in advance. By mail Daily outside of Elyria, within Lorain and adjoining counties, $3.00 per year, within the State of Ohio, $4.00; elsewhere $5.00.
New York Offices, A. R. Clayden, Representative 347 Fifth Ave.; Chicago Office, John W. Hunter, Representative 419 Marquette Bldg.

TUESDAY, APRIL 15, 1924.

RESPONSIBILITY AT THE PRIMARY

Many of us are familiar with the old caucus system, when frequently we arrived in ample time for the announced meeting to find that the room in which it was being held was so packed that we could not enter. Or again, we arrived at the appointed time to find that owing to a flux in time, the caucus had already been held and we were denied any part in electing the party delegate or standard bearer.

In those days the palm went to the man who was the cleverest, the most unscrupulous. It was of such evils and unfair practices that the primary election system was born. After years of such experiences, sufficient impetus was given to the preference presidential primary system to put it over. It is nothing more or less than an opportunity for the members of a political party to vote for the candidate whom they wish to be the standard bearer of their party. It is based on the belief that the people themselves are better able to choose the leaders of their party than certain bosses. It is out of this faith that the people of a party know best who should represent them that the primary system has been evolved. An opportunity is given to party men to determine whom their party shall stand for.

In the primary, each and every Republican and Democrat has the privilege of determining what his party shall stand for. If you are satisfied with what the party stands for, it is up to you to vote for the candidate the bosses have picked for you. If you are dissatisfied with graft, corruption, malfeasance of office, failure to prosecute, neglect of duties, collusion and practices against the interest of the great mass of people then it is your privilege as a party member, your duty as a citizen, to vote for such men and women as most completely embody your political ideals and faith.

If you fail to vote at the primaries, and it comes to pass that you must choose between the lesser of two evils, just remember that you were so indifferent to your duty in political welfare, so lacking in public spirit and civic duty, that you must partake of the rottenness which you have failed, by your neglect, to keep out of your political party.

ANOTHER REPUBLIC

Greece has proclaimed a republic. That does not mean very much. China also has a republic. It does not mean much there. A republic is supposed to be a representative government. Neither Greece nor China are representative governments.

It is a question whether a republic is possible in the sense in which we understand a republic among a people who have no traditions of representative government and where illiteracy is general. The overthrow of a king or a dictator does not fit a people for a repblic form of government. That has been shown in Mexico and in South America a great many times during the past century. The United States is about the only government of any size which has been successful with a republican form of government; and even we have yet a great deal to learn, and even much more to reform, before we shall come anywhere near to the ideal of what a republic ought to be.

Germany under the Republic has been the weakest sort of a government. It has hardly been able to stand alone. Were it not for the dominance of a number of dictatorial spirits, it could not stand. Her people have for so many years followed the leadership and submitted to the rule of dominant spirits, that initiative is hardly possible on the part of the people. France has had a republic since 1870. But Paris has been France: and Paris is dominated by a bureaucracy which has been able to impose itself upon the whole of France.

Nothing else is possible in countries where the people have not been trained for centuries in the art of self-government, and in which there is not a strong tradition of popular rights. The Anglo-Saxon has had a genius for free government. That training and those traditions have held the governments which they constituted intact even against the violence of civil strife.

With Greece the new government is only a republic in name. It amounts to very little more than a dictatorship supported by the army. Only in a nation where the army is entirely subject by a concensus of free opinion to the civil power, as it is in England and here in the United States, is it possible to have a real republic.

We have reason to rejoice when the people overthrow incompetent and tyrannous governments. But to say that after they have done this they are capable of establishing a government in which power shall ultimately reside with all the people is to forget all the lessons of political experience. A republic in its truest form is possible only where people have been trained for free government, and where a background of helpful tradition points out the way. The people of Greece have neither of these; and until they have them they can have nothing more than a paper republic.

IN A TOUCHING LITTLE BALLAD, ENTITLED—

YESTERDAYS IN OHIO

TODAY'S ANNIVERSARIES

1842—Twenty-seven persons killed and many injured by an explosion on the excursion steamer Medora, at Baltimore.

1849—Rt. Rev. Patrick J. Donahue, Catholic bishop of Wheeling, W. Va., born in Worcestershire, England. Died Oct. 4, 1922.

1865—Abraham Lincoln, sixteenth President of the United States, died in Washington, D. C. Born near Hodgensville, Ky., Feb. 12, 1809.

1867—Admiral Pearsaro found guilty by Italian senate of cowardice at battle of Lissa and dismissed from the service.

1874—The trial of Dr. David Swing for heresy was begun by the Chicago Presbytery.

1907—An earthquake destroyed several towns in Mexico, with great loss of life.

1912—More than 1,500 persons met death when the White Star liner Titanic foundered off the banks of Newfoundland after striking an iceberg.

1921—A blizzard swept Colorado, Wyoming, Kansas and Nebraska.

ONE YEAR AGO TODAY

Formal announcement of the discovery of insulin, by Sir Banting of Toronto, and its properties as a palliative for diabetis.

TODAY'S BIRTHDAYS

Bliss Carman, celebrated poet, author, and critic, born at Fredericton, N. B., 63 years ago today.

Bishop H. Lester Smith, of the Methodist Episcopal Church, born at Indiana, Pa., 48 years ago today.

William Barclay Parsons, builder of the first of the New York subways, born in New York City, 65 years ago today.

John L. Cable, representative in Congress of the Fourth Ohio district, born at Lima, O., 46 years ago today.

James J. Jeffries, former world's champion pugilist, born at Carroll, Ohio, 49 years ago today.

TODAY

The Hebrew Institute of New York City today begins a celebration of its 40th anniversary.

President Coolidge has promised to speak today at the placing of the Arizona State stone in the Washington Monument.

Missouri delegates to the National Democratic convention will be named by a State convention meeting today at Springfield.

New York Democrats meet in State convention at Albany today to select eight delegates at large and eight alternates to the national convention.

Secretary Hughes is to deliver the keynote speech of the New York State Republican convention to meet today in New York City. It is understood that he will touch upon the party's situation in the Nation and that he will officially announce the candidacy of President Coolidge to succeed himself.

"They're off" In eight cities this afternoon the umpire shouts "Play," and sixteen major league baseball clubs begin a campaign which will last until October. Eight of the teams will fight for the National league pennant and the other eight for the flag which goes to the American league champions. At the same time several of the largest of the so-called minor leagues open their championship season.

Conventions Opening Today:

Montreal—Manufacturers' Association of Quebec.

Atlanta —Southeastern Water and Light Association.

New Orleans—American Railway Association.

Montgomery, Ala.— Alabama Medical Association.

Des Moines—Iowa Telephone Association.

KOMICAL TELEGRAMS
by JIM ARMITAGE, Himself

See where "The new Board of Trade has arranged for new quarters." That's all right, now I hope they arrange for some new tive dollar bills.

They're going in the bank building. That's a handy place to be, if they happen to run shy.

Lorain minister complains that Lorain's newspapers are "WET." All wrong, if you've ever read them you'll agree they're pretty dry.

Cleveland headlines read "Two asphyxiated in wine cellar." "O death, where is thy sting?"

"Kansas bank $600,000 short." Won't be long till "The First National Banks" are short then they'll roll 'em.

Leonard Wood's son resigns from the army, not a chip of the old block.

He made a fortune on Wall street, people as rare as that should be put in a museum.

Days like yesterday make a snow shovel look like a poor investment, feel more like singing "The Lawn Mower Blues."

The gentlemen who umpire in the big leagues will be called some unkind names from today on.

And Mose Wilder and "Cap" Koehle will be on speaking terms and that's all till the season's over.

Evelyn Thaw don't want Harry released because she's afraid he can't take care of his millions she certainly took care of some of them.

Mock convention at Oberlin don't agree on a candidate. That's not a mock convention, sounds like the real thing.

The swimming pool drive is meeting with success, bought a new driver recently.

Course there's no connection between the two, but I thought I'd mention it.

See where the Richwine ball team are practicing. If it's the same gang they had last year, it won't hurt 'em any.

And the Y. M. C. A. are going to sponsor a twilight league. More cold dinners.

Johnnie Kilbane is moving to Brownhelm, the poorest move he made was to sign up with Criqui.

Pretty soon he'll be heard of about as often as a vice president. Fame you sure are fickle.

ABE MARTIN

It's impossible t' look after our business an' get so we can win anything at golf. Lafe Bud an' his wife went t' th' theater last night, an' in spite o' th' crowd, they got as good seats as if they'd been deadheads.

THE WAY OF THE WORLD
By GROVE PATTERSON

Rev. James V. Mohaffy, a Georgia Methodist preacher, is 93 years old and he has preached for sixty-eight years. In all that time he never got more than $500 a year in salary. What are the feelings, the emotions of such men as they look about on the luxurious living of their wealthy fellows? Has the satisfaction of service paid dividends large enough and comforting enough to make up for sixty-eight year of poverty? It is well for this world that there are men who find their joy in serving others for small earthly pay.

An old proverb says that nothing is so good as it seems beforehand. That is not quite true. Some of the tasks that you dreaded, some of the duties that you were in no mood to perform turned out to be much better than they seemed beforehand. The hard jobs usually pay the highest in satisfaction. The duty that you shrink from is the one that brings the richest reward of peace.

What a wonderfully pleasant world it would be if we all published our joys and concealed our griefs! But it is too often the other way around. We are fond of every ear that will listen to our woes. We chuckle to ourselves over our joys. We spread grief by telling grief. We assume that the world is interested in our sorrows. The world is bored by them—and made an unhappier place.

The unhealthy mind loves a grievance, some people actually take more pleasure in a grievance than in a good turn. They love to dwell on their hard usage. They are the pets of martyrdom. They bask in the thought of revenge some day. Somebody said once that revenge made a little right a great wrong. It was well said. Revenge and the thought of revenge are the feeding place of mean, second-rate minds. If you insist on being selfish, be intelligently selfish. Check off your grievances and see how much better you feel. Some very little man invented revenge. The world is pretty full of his descendants.

Men and women come to America from all over the face of the earth. Thousands of them who do so well as they know how become good Americans. They adopt our citizenship, they obey our laws and they pay taxes. There is much talk about "one hundred per cent Americanism." Remember this, whether you live in Lagrange street, Oak street, Robinwood avenue or Ironville, you don't have to be American-born to be American-good.

TIMELY VIEWS ON WORLD TOPICS

TARIFF COMMISSION HEAD HITS AT PROPOSED FARM RELIEF BILL.

That the erection of a tariff wall to raise the price of agricultural products to the pre-war basis would tend further to increase the cost of living and inevitably lead to inflation prices generally, was the recent assertion of T. O. Marvin, chairman of the Federal Tariff Commission in discussing the tariff problems. He declared that tinkering with the tariff in the manner proposed by the McNary-Haugen bill now before congress, was

THOMAS O. MARVIN

unwise, and he doubted the constitutionality of a provision that would give the President practically unrestricted power in the matter of increasing tarin rates. The bill includes such a provision. Even if it were constitutional he expressed doubts as to "the wisdom of conferring power of such extraordinary character upon one individual."

The regulation of the law of supply and demand by law is impracticable, declared Mr. Marvin. "Sixteen centuries ago the Roman emperor, Diocletian, with the whole world at his command, tried to maintain prices by artificial means," he said. "His effort was an utter failure. The same thing has been attempted through the centuries, but never with success."

Mr. Marvin presented to the committee a statement showing the probable effect of the proposed ratio of prices contemplated by the McNary--Haugen bill. He pointed out that all commodities in the ten-year period from 1904 to 1914 bore a ratio of 162.3 to 100 in December, 1923. On this basis wheat, which sold at an average of $1 a bushel in the pre-war period and which was quoted at $1.09 in December, 1923, would have a ratio price of $1.59.

"Th bill would fail of its purpose should agricultural products fail to rise to the ratio price to be paid by the consumers," he added. "But the effect of the increased prices must necessarily go far beyond the basic agricultural commodities, because the increased price of the basic raw materials will have to be increased all along the line, advancing the cost of finished products.

"With that tendency toward increased cost of living, there will be a demand for increased wages, which would mean further increases in the cost of production of other than farm products, thus meaning higher prices of the commodities used as a basis for the agricultural ratio. In that way the plan would lead to constant inflation of prices.

"There are serious fundamental objections to this proposal," Mr. Marvin concluded. "It conflicts with the operation of economic laws. You can't repeal the law of supply and demand. The troubles it would cause would greatly exceed the difficulties it is proposed to remedy."

POEMS THAT LIVE

SPRING.

Spring, the sweet Spring, is the year's pleasant king;
Then blooms each thing, then maids dance in a ring
Cold doth not sting, the pretty birds do sing—
Cuckoo, jug-jug, pu-we, to-witta-woo!

The palm and May make country houses gay,
Lambs frisk and play, the shepherds pipe all day,
And we hear aye birds tune this merry lay—
Cuckoo, jug-jug, pu-we, to-witta-woo!

The fields breathe sweet, the daisies kiss our feet,
Young lovers meet, old wives a-sunning sit;
In every street these tunes our ears do greet—
Cuckoo, jug-jug, pu-we, to-witta-woo!
Spring, the sweet Spring!
—Thomas Nashe.

15 Years Ago

THE FIRE THAT DESTROYEDed Elyria Block on Broad street caused a loss estimated at $150,000 with but $80,000 insurance. Before the fire had died down it was announced that a new and better block would be erected on the site.

EASTER SUNDAY WAS bright and warm. The churches observed the day with special musical programs.

MRS. MARY CARPENTER, mother of Charles Carpenter and Mrs. J. W. Brandau, died at her home on Cleveland street.

KALE MOORE, ACCUSED OF knowing about the murder of a colored man who lived at his home was exonerated by the grand jury.

A SMALL CYCLONE VISITED this section and did considerable damage at LaPorte where barns were blown down and buildings unroofed. Various sections of the county suffered from wind, hail and rain.

THE LORAIN COUNTY HISTORICAL Society which had a valuable collection of historical relics in the court house were notified that they would have to vacate as their rooms were wanted for county purposes.

HAY AND GRAIN

Straw	12.00
Hay	22.00
Wheat, No. 2	1.00
Oats	50
Corn	80
Gluten	45.00

WHO'S WHO IN THE DAY'S NEWS

JOHN F. HAYFORD

The Royal Geographical Society of Great Britain has awarded to John F. Hayford, Director of the College of Engineering of Northwestern University, the Victorian Medal, for notable achievement in establishing the theory of isostasy. The presentation is to be made in London in May, at the anniversary celebration of the society.

JOHN F. HAYFORD

The only other Americans so recognized were Commander Peary, discoverer of the North Pole, in 1909, and Alexander Hamilton Rice, noted geographer and explorer, in 1914.

Inostasy attempts to demonstarte the existence of a force beneath the surface of the earth which tends to equalize pressure at all points.

"It adds much to strengthen evidence that the earth is solid throughout from surface to center, and that it is a floating crust on a liquid interior," Director Hayford said, when asked to explain isostasy.

"It also throws light upon the nature of the movements which have folded and crumbled much of the rock formations of the earth. For instance, we have demonstrated that the distance between Harrisburg and Pittsburgh, Pa., is nearly ten miles shorter than it was before the folding and crumpling of rocks took place."

In 1889 Hayford was appointed computer of the U. S. Coast and Geodetic Survey. Later, in 1892, he became assistant astronomer to the International U. S.-Mexico Boundary Commission, in charge of one of the field parties.

He was instructor of civil engineering at Cornell University from 1895 to 1898 when he returned to the U. S. Coast and Geodetic Survey with which he was connected until he took up his present position as director of the college of engineering at Northwestern University.

Hayford was born May 19, 1868, at Rouse's Point, N. Y. His present home is in Evanston, Ill.

Try an ad in the Chronicle-Telegram want columns.

When its time to EAT, Friends always meet at The Paradise
THE SWEETEST PLACE IN TOWN

The Little Forager Says:

"H'lo people!

"I think I've discovered part of the big plans for next Saturday!

"Remember, yesterday I told you they were up to something here at Holcomb's?

"Well, you know they've made the store bigger so there'll be room to have more good-food things for you people.

"But that's not all—you should see the new fixtures and devices and thingabobs they've installed to make it easy and pleasant for you to come a'marketing here.

"And now here's what I've learned—they're going to make next Saturday the "Opening Day" for the new store, and they're getting something unusual ready for everyone who comes in to help them celebrate.

"That 'something' they're keeping secret—even from me (not for long, I'll wager!)—but I'm sure you'll be glad you dropped in that day!

"I may have news for you tomorrow, people.

"Good-bye—for now."

Shopping Suggestions For Tomorrow

7 Rolls Toilet Paper 25c	No. 10 Pail Lard $1.50	Bacon Dry Cured 25c
Sugar 10 lbs. 90c	4 Grapefruit 25c	10 brs. Rub-No-More Soap 49c

"A BIGGER STORE FULL OF GOOD THINGS TO EAT."

HOLCOMB'S

338 BROAD ST. PHONE 2391

SAYS TEAPOT OIL LEASES PART OF DEAL

WASHINGTON, April 15.—A deal was made previous to the nomination of the late Warren G. Harding in the 1920 Republican convention to make Albert B. Fall secretary of the interior, H. W. Ballard, of Los Angeles, told the senate public lands committee today. Ballard said he was a friend of the late Jake Hamon.

The offer was advanced by oil interests who were promised a lease to Teapot Dome, Ballard said.

Ballard declared he first learned of the deal from the late Jake Hamon, former Republican National committeeman from Oklahoma in a convention in Ardmore, Okla., in July 1920, shortly after the convention.

Albert Fall was bought like a steer and htrown into the job," Ballard said Hamond told him.

HONOR LORAIN STUDENT

COLUMBUS, O., April 15.—Eight Ohio State University seniors have been recommended for membership in the Omicron Kappa Upsilon honorary dental fraternity. Among them are: George C. Paffenbarger, McArthur; John S. Schnebly, Mount Vernon; Kenneth Gillette, Athens; Robert E. Seiple, Bloomsville; Paul E. Thomas, Lorain; Collin F. Kinsey, East Liverpool.

WASHINGTON, April 15.—Its fighting spirit aroused, congress prepared today to call Japan's hand by passing the exclusion act which erects an impenetrable legal barrier to the future entrance of Japanese immigrants into the United States and possessions.

Senate Committee

(Continued from Page 1.)

changed telegrams with Jesse W. Smith "on important business deals."

Permits Cost $5000

"Barnett told me it would cost me $5,000 to get the permits," said Kerns. "He said he wanted $2,000 cash and the other $3,000 when he got the permits. He said if I wanted whiskey withdrawal permits it would cost me $17 a case."

Kerns said that Barnett had boasted of "having everything fixed for permits" and that he had appointed the prohibition director, "A Mr. Russell." Kerns

Names Ohio Deals

"Did he say he paid the money direct to Harry M. Daugherty?"

"I don't remember."

"What deal did you have with Ungerleider."

"I sold him the 500 barrels I had in the Hayner warehouse," said Kerns. "He told me he could get it out of the warehouse through a Cleveland company, which was called the Armand Drug & Candy Co. The liquer, Kerns added was later disposed of in the bootlegger trade around Youngstown, Ohio."

His sale Kerns said, was "legal" but the sale of the whiskey in the bootlegging trade was a violation of the law.

Kerns said Ungerleider put him in touch with a Mr. Grossberg of the Armand Drug & Candy Co.

"After 15,000 cases of whiskey had been removed from Ohio warehouses and sold," said Kearns, "Grossberg was made the 'goat.' He was indicted but fled to Montreal. His counsel was Stewart R. Bolin, formerly district attorney under Attorney General Palmer and later special assistant attorney general under Daugherty."

"Did Mr. Bolin make frequent trips to Montreal to see his client?"

"He did."

"And while he was representing this fugitive from justice, he was a special assistant to Daugherty?"

"Yes, he's still a special assistant."

Kearns said his own partner, W. E. Talhelm, was also indicted with him.

"He employed Bolin as sounsel and it was taken under advisement in U. S. Judge Killits' court two years ago and still is under advisement."

Worth $3 a Gallon

"Evidently," Wheeler commented, "he chose the right counsel."

Kerns told of a deal for $200,000 gallons of alcohol at the old Hickory Company's plant in Nashville, Tenn. The alcohol he said was used by the company in making munitions.

"You knew Jess Smith had something to do with the Old Hickory deal. You know Jess got some money for putting that deal over?"

"There were three deals at the Old Hickory," said Kerns. "There was one company—the St. Louis Trading Company—which took out thousands of dollars worth at 30 cents a gallon and sold it for $10 a gallon.

"Who got the thirty cents on each gallon?"

"The Nashville Industrial Corporation."

Kerns said he got a contract with the Nashville Industrial Corporation, to remove some of the alcohol.

"I got 500 barrels out and when a carload assigned to my firm in Toledo was seized in the yards at Chicago," said Kerns.

The Jefferson Distillery Co., of New Orleans, obtained some more of the Old Hickory alcohol for 17 1-2 cents a gallon, he said.

"This alcohol when sold by the United States Marshall on seizure brought more than $3 a gallon, so you can see it was a good deal for us." His deal, Kerns added, was arranged through a Columbus broker named Hornstein.

Hornstein looked the ground over and I paid him 30 cents a gallon from which he kept five cents a gallon as a commission and turned 25 cents over to the Nashville Corporation," Kerns explained. "I was told that 90,000gallons in all were taken from the Old Hickory plant or disposed of in bootlegger trade."

On cross examination George Chamberlain, counsel for Daugherty brought out that the department of justice had prosecuted bootleggers in Nashville, Tenn., Wheeling, W. Va., Dayton, Toledo, and Cleveland, Ohio.

Few English towns permit the erection of a wooden building.

Uncle Sam's Round-the-World Flyers Ride the Air With Coffee in the Cockpit

Squadron Commander Says Beverage Is of First Importance in Globe Encircling Flight.

Left to right: Lieutenants Leigh Wade, Erik Nelson and Lowell Smith, pilots of three of the Army planes: At left, Major Frederick L. Martin, flight commander, enjoying his coffee.

HOT coffee rides with the pilots and mechanics who are undertaking Uncle Sam's round-the-world flight for the honor of the Army and the glory of the American air service.

"Take the coffee away," said Major Frederick L. Martin, flight commander, just before the four planes took off from Sand Point Aviation Field near Seattle, "and—well, we wouldn't want to try the flight without it, that's all."

Quart vacuum bottles of hot coffee, near the hand of each of the four pilots and four mechanics who have been selected to make the globe encircling journey, will be among the most important pieces in their equipment.

Winging their way on long "hops" through Arctic skies and across the mountain ranges of three continents, the birdsmen will have no opportunity to fortify themselves with food while in the air and their vacuum bottles of coffee will be their only relief against hunger and cold.

"Bring on Some Coffee"

"Bring on some coffee." This invariably is the first demand of the pilots and mechanics when they land after a "hop," and they are making preparations to see that they are well supplied with the stimulating beverage during every hour of the long jaunt.

"We couldn't get along without our coffee ration," Major Martin declared. "During our trip we shall make some jumps that will keep us in the air eight and ten hours and during that time coffee will be virtually our only refreshment.

"No matter how cold it gets or how hungry you feel, if you have a bottle of hot coffee to fall back on you can get by and feel fine."

A Necessary Stimulant

Although the only coffee carried by the flyers is that in their vacuum bottles, provisions have been made to start them out on each "hop" with a quart of hot coffee hanging in the cockpit beside each man. According to the flight commander, by the time the ships land the crews will be ready for another helping.

Coffee, Major Martin declared, not only acts as a stimulant and a guard against the rigors of flying at high altitudes and through the Arctic climate, but actually staves off hunger pangs while the men are in the air. Although the planes will be supplied with condensed foods of various sorts, the coffee is of first importance with the flyers and everyone of them will make certain, first of all, that his bottle has been filled before "taking off."

COUNTY MEETS TO FIGHT THE "CORN BORER"

In order to acquaint farmers and gardners, now located in the township under quarantine, with the destructiveness that is possible from the European corn borer meetings have been scheduled where the insect will be displayed in its natural condition as well as slides showing the ravages done to the corn crop in other sections of the United States where the insect has been present for some time. Addresses will be made at all meetings when the best control methods known will be stated. Plans for keeping the insect in check will be advocated.

The work is now placed in the hands of County Farm Agent H. Rogers, who is being assisted this week by J. S. Houser, entomologist of the Ohio Agricultural Experiment Station, Wooster, Ohio, co-operating with state and federal authorities.

Evening meetings scheduled for the remainder of the week are as follows:

Tuesday, Avon, at town hall, 8 p. m.

Wednesday, Amherst town hall, 8 p. m.

Friday, Ridgeville, town hall, 7:30 p. m.

The public is invited to all meetings.

GUARD $65,000 WORTH BOOZE IN SHIPMENT

3-18 GUARD $65,000—PG 1 ..

A shipment of $65,000 worth of whisky passed through this city by freight last night, and while in the railroad yards was under guard by N. Y. C. detectives. The shipment was being sent from a Peoria distillery to Youngstown. All the railroad men had an eye on that particular car and got close enough to it to take a whiff and pronounce it the real stuff.

Pattern Makers Organize Union

F. B. Reid and delegation from Cleveland organization of pattern makers held a successful meeting at Hotel Andwur last evening to reorganize the Elyria branch of the Cleveland union. Officers will be elected at the next meeting in two weeks in the Andwur hotel

WINS STATE ESSAY PRIZE

COLUMBUS, O., April 15.—Virginia Caldwell, of the Lincoln school, Lisbon, has been awarded first prize, a gold medal and $12 for the best essay on "Highway Habits I Should Learn," written by pupils of Ohio schools. Miss Elizabeth Wirth, Galloway, won second prize. State director of education Riegel will submit Miss Caldwell's essay in the National contest, it was announced.

AUTOISTS MEET FRIDAY

COLUMBUS, O., April 15.—Committees representing the American Automobile Association and the National Motorists Association will take the first steps toward consolidation of the two organizations at a meeting in Hotel Deshler, Friday.

DON'T FIGHT YOUR LIVER

(Special despatch by your own druggist)

Don't blame all your troubles on your liver. If you are dog-tired, weak and have no pep, a few bottles of original vinol will help put you right and keep you right. Don't punish yourself with laxatives and pills—many a strong man has physiced himself into bad health. Come right to us—try a bottle of original vinol on our guarantee and keep tab on yourself for a week. Come in and tell us how this wonderful tonic has put pep into you—show us how it has made you feel better and stronger. If original vinol doesn't make good with you—why, we will. What could be fairer than that? Get the best out of life—keep yourself fit and full of pep, but be sure that you get the genuine original vinol from us.

Sold and guaranteed by

C. W. Phillips, Druggist.
507 Broad St.

Advertisement.

SCHICK TESTS BEING MADE

Dr. E. R. Shaffer, of the State Department of Health, Columbus, with health commissioner Dr. G. E. French, are giving the Schick test in the public schools today as a preventative to diphtheria.

Dr. Shaffer states that about 1,200 children in this city will be given the test, which is an average for cities of this size. The high school and adjacent buildings were visited this afternoon, and the Franklin buildings will follow.

On Wednesday, the 23d it is expected that Dr. Shaffer will revisit the schools and if any of the pupils show reaction, they will be given the proper treatment, or sent to their family physician.

AGAIN R. R. HEAD IS RECRUITED FROM MESSENGER RANKS

Patrick Edward Crowley.

Patrick Edward Crowley, the new president of the New York Central railroad, is ar Horatio Alger, Jr., hero come to life. He went to work for a railroad 46 years ago as a messeng r boy. He rose through the ranks and now, at 60, becomes head of one of the three most important transportation systems in the country He has been "operating vice-president" of the system and succeeds the late Alfred H. Smith.

Joint-Ease For Creaky Joints

Just rub on the new application called Joint-Ease if you want to know what real joint comfort is.

It's for stiff, swollen, or painfully tortured joints whether caused by rheumatism or not.

A few seconds' rubbing and it soaks right in through skin and flesh right down to ligament and bone.

It oils up and limbers up the joints, subdues the inflammation and reduces the swelling. Joint-Ease is the one great remedy for all joint troubles and Phillips' Drug Store and other live druggists are dispensing it daily—a tube for 60 cents.—Advertisement.

LOOT ROOMS IN TECH. BUILDING

Vandals got into the Technical high school building sometime between Saturday night and Monday morning. A number of doors and windows as well as desks in several rooms were jimmied open and considerable damage done to the woodwork. Nothing was taken except a purse containing a little over $2 from the desk of Principal R. P. Vaughn. Boys are suspected of pulling off the job.

London has more than 10,000 registered clubs.

News Notes From Movie Land

Mary Pickford's new pictures are always eagerly looked for. One may not think that she is the greatest screen's actress in the world but her pictures are always

Above, Mary Pickford as "Dorothy Vernon;" below Clare Eames as Queen Elizabeth.

well done, she can always be depended upon to look pretty and to act acceptably, and for the rest she is always "our Mary," "America's Sweetheart"—secure in our affection.

Clare Eames (below) plays Queen Elizabeth, Estelle Taylor, Mary Stuart, while Allan Forrest plays the lover and his wife (Lottie Pickford, you know), is Mary's or Dorothy's, rather, maid.

Her forthcoming picture, "Dorothy Vernon of Haddon Hall," will be shown in Cleveland, O., the week beginning on Easter Sunday, April 20th, preceding its New York run. We are promised unusually good entertainment even for Mary's pictures, which, as we said before, are always delightful. Mary's feats of horseback riding are marvelous and you can see from the picture how lovely she looks.

Member Henry B. Wathall, the "Little Colonel" of "The Birth of a Nation?" and Madame Sul-Te-Wan, the colored actress in the same production whose scene showing contempt for the white race was so good? They are reunited in a recent screen production, "The Woman on the Jury," which features Sylvia Breamer. Madame Sul-Te-Wan's mother, a typical Southern mammy, nursed Henry Walthall when he was a baby.

Oh for the life of an extra! A flock of unkempt men have been kept on hand to play pirates and things in Sabatini's "The Sea Hawk." For three months they were required to let their hair and whiskers grow. The big scenes finished they all had to dash to the barbers, then to don tuxedos and enact the part of strutting "cake eaters" in Colleen Moore's "Perfect Flapper."

LEADER SHOE STORE

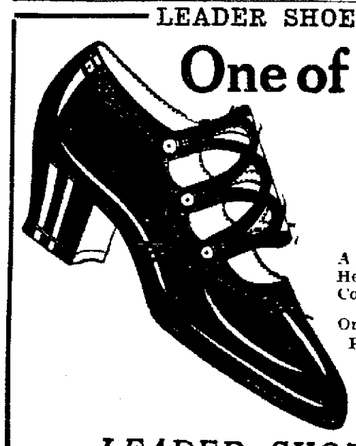

One of Our New Spring Styles

A very short vamp, Spanish Heel. Cut-out Vamp to Counter—3 straps.

One of the late Eastern Styles $5.00

Why Pay More?

LEADER SHOE STORE

Geo. H. Hill, Prop. Corner East Ave. and Broad St., 2nd Floor

"SUMMER RADIO"

Don't put off having a good Radio Receiving Set until fall. There are very few days in the summer when radio can't be enjoyed. We carry a complete line of high grade receiving sets and parts.

The Radio Shop, Inc.

375 Broad St. Phone 2765

Geo. H. Chamberlain, Jr., Mgr.

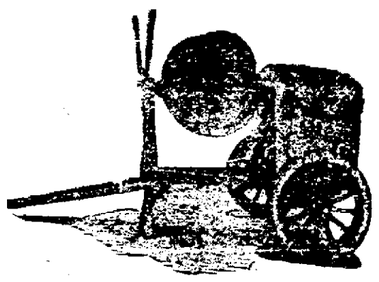

—SERVICE—

MR. CONTRACTOR — THE JAEGER CONCRETE MIXER WILL GUARANTEE TO DO THE TRICK

For residences, school houses, churches, and the like, the Jaeger 3-E on automobile tires, will serve as a complete power mixing plant.

We carry them in stock—call and inspect them—or write us for free catalogue.

The Elyria Belting & Machinery Co.

Down East Broad, Foot of Williams St.
P. S.—Belting, Pulleys, Used Machinery, Etc.

PLEATING

ALL KINDS

SKIRTS $1.00

Phone 2576 Singer Store

Hats

We clean and block them, any style, shape or color, and they look just like new. Bring in your hat early and have it look like new for Easter.

Star Shoe Shop

Elyria Hotel Block

A THREE PIECE LIVING ROOM SUITE

60.50

On Wednesday

Reg. value is 69.50, and we are reducing the price 1.00 each day until sold. It may not be here tomorrow—act now.

IMPERIAL FURNITURE CO.

East Broad St., at the Bridge

Try an ad in the Chronicle-Telegram want columns.

G. M. C. TRUCKS

For light and heavy loads. We have many of these in use in this county which are put to the most severe test. They have no superiors and are sold at a moderate price.

THE FARM IMPLEMENT CO.

Farce Comedy

"A Poor Married Man," given by Butternut Ridge Parent-Parent Teachers Association at

LaPorte M. E. Church

FRIDAY EVENING, APRIL 18th
ADMISSION 20c AND 35c

WHY HAS THE

Chocolate Shop

SOLD 2500 EGGS

So far. They are made of the Best Materials, Filled with Nuts and Fruits

PRICES IN YOUR REACH

Also a Nice Assortment of Baskets From 5c and up.

COME IN

What One And Two Dollars

WILL BUY WEDNESDAY

3.95 Values— New Trimmed Hats	2.00
2.95 Values— Children's Hats	2.00
Untrimmed Hat Shapes— 1.95 to 2.95 values	1.00
Hat Frames— 89c value, 2 for	1.00

Bon Ton

East of Postoffice Elyria, Ohio

We Sell It

Some chickens belong to the Robin family.

AND A AUTO SUPPLY A
584 W. BROAD
ELYRIA O.

JEWELRY

WHAT BETTER GIFT CAN YOU GIVE FOR EASTER

DIAMONDS
WATCHES
JEWELRY
SILVER

AT THE LOWEST PRICES

C. BARON

Broad St. and Middle Ave.

State Briefs

BELLAIRE, April 15—They're ...ing on ... ther day his automobile disap-eared for the third time within month. Twice before it was ound, abandoned by joyriders. This time it hasn't shown up yet.

LOGAN, April 15 —Young mo-or speeders were given a shock ere this week when the court rderer Emerson Christman, 16, o pay a $10 fine and forbade him o touch his father's car for six nonths. The boy was caught rac-ng with another motorist.

ANTIOCH, April 15.—Eggs re selling at 18 cents a dozen ere. The usual price in this sec-on of eastern Ohio at this time s 35 cents. Poor roads are blam-d for the low price. In this sec-on of Monroe county it is neces-ary to travel by horseback dur-ng the winter months, even when ravelling to Woodsfield, the ounty seat, six mile distant.

DEFIANCE, April 15—A five nd a half acre field of the Irvin rt Farm, South Richland town-hip, will be used by a group of ate crops and soil specialists to emonstrate improved culture of e sugar beet, an increasingly nportant crop in this territory. he field will be operated over a ve year plan with cost records ept for research work.

WELSONVILLE, April 15.—he contract for the building of e American Legion's home here as been awarded to Vern Vorhes, ocal contractor. Plans for the uilding were drawn by a young ar veteran and the money for s erection was secured from e balance in the Athens county ar chest, divided among Legion osts of the county.

ATHENS, April 15—Miss Con-ance Leete, a member of the hio University faculty and a acher of modern languages, has een recommended for a consu-r post in France. Miss Leete, ho is an Athens girl, is the randdaughter of the late Gen-al Charles H. Grosvenor, for 20 ears a member of congress from is district.

ST. CLAIRESVILLE, April 15--ohn B. Holloway, Wheeling ainy company official who aban-oned his family and left for the acific coast, has pleaded guilty non-support of his four child-n, now residents of Bellaire, nd was given a suspended sen-nce of six months in jail. He as arranged to support the fam-y and pay the expense of bring-g him back from Los Angeles.

POMEROY, April 15—Retri-ution seems to have overtaken rthur Smith, now a fugitive om justice because he secured casket here on a false story at his daughter was dead. The sket was shipped to a Steuben-lle undertaker to replace one nith had never paid for after e death of a daughter. Now ord has come that Smiths other ughter is really dead at Par-rsburg from hunger and ex-sure.

TODAYS BEST STORY

Mistakes are sometimes fatal, the olden copybook used to say, but the copybook never knew anything about Akron. Deputy Sheriff Barney Ullom of that city, however, being a thoroughly patriotic and public-spirited Akronite, has decided that the city should rise in a body and give three cheers when there is a mistake brought to its attention. Akron, he points out, may be called "not a city, but a mistake" by vaudeville artists hard up for lines, but as a matter of fact, he says, much of its prosperity is founded on mistakes.

"You should not make mistakes, another sheriff said to him the other day as he noted Sheriff Ullom erasing a wrong entry on a report.

"Young man," Sheriff Ullom replied, "do you realize that if it were not for the mistakes that everyone makes while writing Akron would probably be no larger than Wapakoneta" Look at this little rubber ferrule on the end of my pencil, and try to picture all the pencils with erasers there are in the world. Akron makes those erasers. Every time a person makes an error in writing and then erases it, that person is contributing to Akron."

In other words, its an ill wind that blows no one a day's pay—mistakes make stakes for rubber workers in Akron.

Try an ad in the Chronicle-Telegram want columns.

BUNNY AND CHICK ARE EMBLEMS OF EASTER

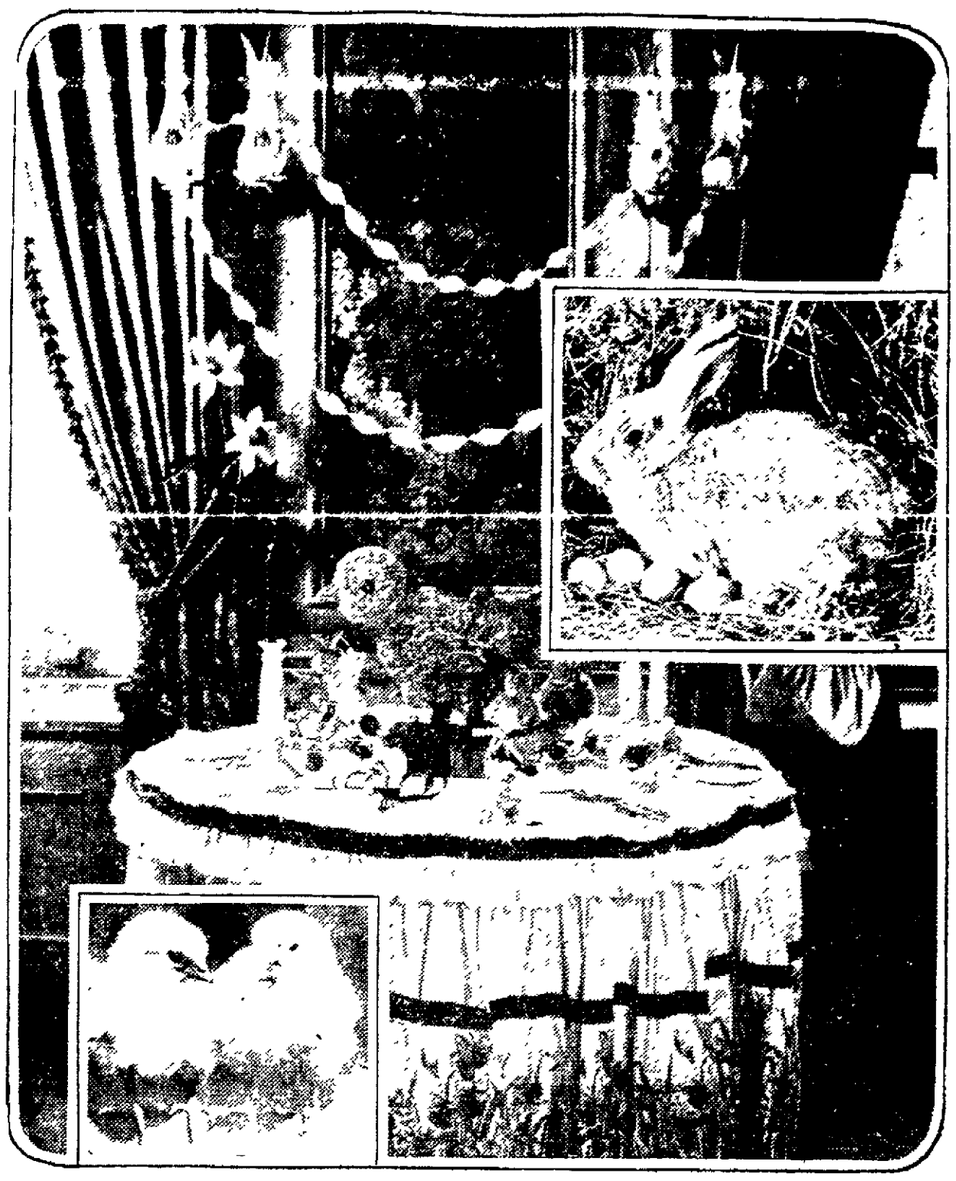

The glad festival of Easter which was celebrated long before the Christian era as the final defeat of winter and the renewal of life in spring is not only a time of joy to those to whom it has deep religious significance. To the children it means Easter lilies for mother and gayly colored eggs for themselves. The Easter bunny brings the eggs and the tiny chick that has just burst from its shell is emblematic of this joyous festival. In the picture the table is set for the children's Easter party with a paper chick as the centerpiece and bunnies and flowers to make things gay.

RIDGEVILLE

By Mrs. E. M. Knowles
Phone 40251

RIDGEVILLE, April 15.—Mrs Edgar C. Terrell has returned from Minneapolis where she spent six week at the home of her aunt, Mrs. E. M. Kuhn.

Mrs. E. Bainbridge is ill.

Mr. and Mrs. W Prectal and family were Sunday guests of Mr wand Mrs. Asa Taft of Fields Corners.

Marion Schmittzens is ill.

Mr. and Mrs Fred Marks and Mildred and Lester Alexander of LaPorte visited Mr. and Mrs. L R. Hadaway on Sunday.

Mrs. Ethel Eppley celebrated her birthday with her pupils on Thursday with a large cake and a fine time.

Mr. and Mrs. J. Hersey and Mr. and Mrs Rinehart of Cleveland were week-end guests of Mr. and Mrs A. G. Evans.

Lucile Hadaway and Virginia Roth are taking swimming lessons in Elyria.

Mrs. R. E. Taylor spent Thursday in Elyria as the guest of Mrs. R. A. Taylor.

A. E. Ford is sick.

The Men's Club will meet Wednesday April 16th at the Congregational church parlors.

Mr. and Mrs. Frank Mason and Merton spent Saturday in Cleveland.

The Grange Bazaar was held Friday It was quite a success and about fifty dollars was cleared. They gave away their chest of silver and E. M. Knowles held the lucky number.

Mrs. J. Lafrinier attended a five hundred party on Friday on Euclid Boulevard Cleveland at the home of Mrs. Phinney.

Mrs. C. S. Peck visited in Cleveland on Friday.

Mrs. J. Lafrinier entertained her brother in law of Pittsburg, over Friday and Saturday.

RealEstate Transfers

Percie G. Hills to William Ter-...ger, lots 79 and 80, block D, Cleveland Beach, Sheffield Lake, $800.

David Wise to George Stauder, lot 89, Stang's 2nd ad to Lorain, $500.

M. F. Peer to Gertrude Steannes, lot 17, Pole's ad to Lorain, $2,000.

The Fidelity Realty Co. to Louis Fulla, lot 2185, Sheffield Land Co.'s ad to Lorain $3000.

Henry Cornelius to Florence Kohlmyer, lot 833, Sheffield Land Co.'s ad to Lorain, $1,000.

Grace Wolfe to Amelia Koleno, lot 9, Highland ad to Lorain, $2,-500.

Rita Wendt to Lorenz ..., lot 1, Scheide's ad to Elyria, $800.

Bertha Underhill of Oscar ... pary, part of lots 155, 156, ... Eeastern Heights second ad ... Elyria, $2,500.

Ely Realty Co. to Stella ..., lot 73, West avenue allotment, Elyria, $1,000.

Used Kellogg's Bran 2 months—constipation gone after suffering 3 years

Three years of suffering with constipation. What happiness was his when Kellogg's Bran, cooked and krumbled, restored his health. But read his letter.

"Dear Sirs:

. . . this is what I think of your krumbled bran. I would not be without it for anything in the world. . . . for three years I used all kinds of medicines for constipation, and only got temporary relief. I was advised by a doctor to use Kellogg's Bran, and since I began using it I don't have to take pills or anything else. I have used it two months, and my constipation has left me. I feel better now than I have for three years."

(The original of this letter is on file at the Kellogg Company, Battle Creek, Mich.)

Kellogg's Bran brings results because it is ALL bran. You can't fight constipation with halfway measures—with brans which are only part bran. It takes ALL bran to be 100 per cent effective.

Because Kellogg's Bran is ALL bran it sweeps, cleans and purifies the intestine. It acts naturally—just as nature acts. It stimulates the intestine and makes it function regularly. It is guaranteed to bring results, or your grocer will refund your money.

Kellogg's Bran has a delicious nut-like flavor. Quite different from ordinary, unpalatable brans. You will like it as a cereal, sprinkled on other cereals, cooked with hot cereals, or in the recipes given on every package.

Eat two tablespoonfuls of Kellogg's Bran every day—in chronic cases, with every meal. Made in Battle Creek.

—Advertisement

NOTICE!

GILBERT REALTY CO., FORMERLY LOCATED AT 28 REDINGTON BLOCK, IS NOW LOCATED 214 ELYRIA SAVINGS & TRUST CO. BLDG. COME IN AN SEE US IF LOOKING FOR FARMS OR CITY PROPERTY

WANTED—2ND MORTGAGES
Call and see us.
The Lorain County Mortgage & Title Co
Room 22 Turner Block

NOTICE!

MY LAW OFFICE FORMERLY LOCATED AT 21 REDINGTON BLOCK, IS NOW LOCATED AT 214 ELYRIA SAVINGS & TRUST CO. BUILDING

PHONE 2455. ANTHONY NIEDING

$1.00 and 3 Mother's Oats Coupons for this Radio

Here is your chance to get that Radio you want. Hear the nightly concerts, get the news extras, sports reports—all the big features broadcast every night.

This is a remarkable outfit. Thousands are in use. Receives 30 miles or more . . . . a special Crystal Radio to bring you delights without end; practical, efficient, amazingly clear.

How to Get One

If you live within 30 miles of a broadcasting station, send 3 coupons from Mother's Oats packages and a $1 bill to the address below. That is all—you'll get your set postpaid. Consists of a special tuner with a unique feature of primary and secondary coils, giving unusual selectivity, and a detector with a positive adjustment mechanism. Responds to all wave lengths from 180 to 750 metres. Directions come with each set. This is the radio machine alone, at $1.00 and 3 coupons. For $5.00 and 10 coupons you can get complete set, including head phones, 50 feet insulated wire for lead in and ground, insulators and 100-foot coil copper aerial wire.

Coupons in all Mother's Oats Packages

There are coupons in every package of Mother's Oats. Coupons in Quick Mother's Oats, the new style that cooks in 3 to 5 minutes. Coupons in regular Mother's Oats, the kind you have always known, and in Mother's Aluminum Brand Oats. So get any style you wish—you'll find coupons inside.

Complete Catalog FREE

Send for complete Mother's Oats Premium Catalog Lists over 150 different articles obtainable for coupons — genuine Tudor Plate Silverware, made by the makers of Community Plate, jewelry, toys, watches, radio equipment, shaving brushes, pipes, etc., etc.

MOTHER'S OATS
80 E. Jackson Street, Chicago

Special Radio Offer
This practical radio crystal set sent for 3 Mother's Oats coupons and $1 (without phones or aerial).

Mother's Oats,
80 E. Jackson Street, Chicago
Send me the Premium Catalog you offer, showing the radio and other gifts.

Good Rugs at Moderate Prices

WHY "KARNAK" IS

The Aristocrat of American Wiltons

"Karnaks" are made as much for use as for ornament and only fulfill their proper mission when they combine service with beauty. Quality, attractiveness and serviceability all depend on the materials used and the care taken in their preparation. The highest standards of efficiency are constantly maintained in every process of manufacturing to make the "Karnak" the aristocrat of American Wiltons.

For the Home
a New Rug
for Easter

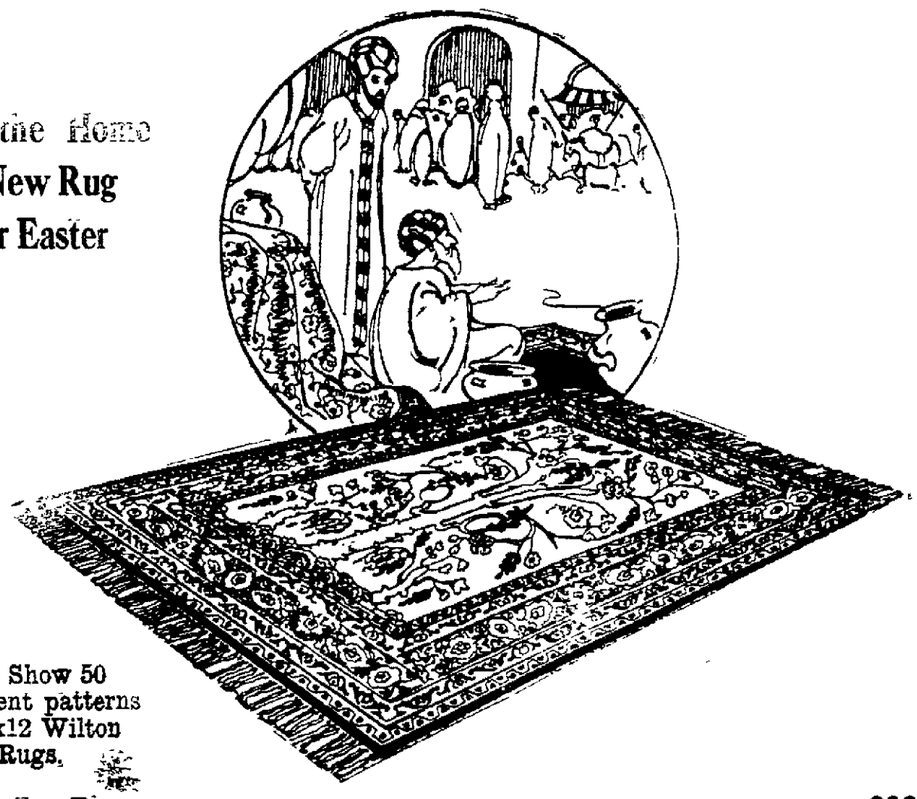

We Show 50 Different patterns of 9x12 Wilton Rugs.

9x12 Axminster Rugs	$33.75
9x12 Fringed Velvet Rugs	$45.00
9x12 Plain Fringed Velvets	$55.00
9x12 High Grade Wool Wiltons	$67.50
9x12 High Grade Worsted Wiltons	$103.50

We also carry a complete line of smaller sized rugs in sizes from 27x54 to 8.3x 10.6. The best is most economical in the long run.

Allen & Brown

LOWEST PRICES . . . . LARGEST ASSORTMENT BEST QUALITY

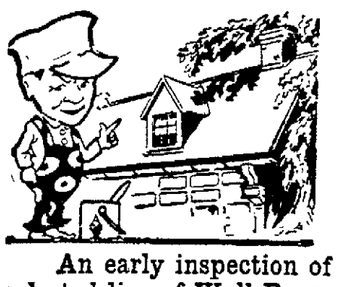

WALL PAPER

An early inspection of our 1924 Wall Paper Stock will convince you that it is the best selected line of Wall Paper ever shown in Lorain County. Pretty Allover Patterns, suitable for Halls, Parlors, Living Room· Dining Room· etc., from 25c to $2.25. Hand Made Wall Paper from $3.00 to $20.00 per roll. A large selection of up-to-date Papers for any down-stairs room from 15c to 75c. We clean wall paper. Paperhangers supplied.

PAINT

Bring your Paint Problems to us. Competent Clerks will assist you in getting the proper kind for the work you plan.

Acme Quality Paints Handled Exclusively. Varnish, Flat Wall Paint, House Paint, Enamel, Screen Paint, Varnalak, etc. We sell Linseed Oil, Turpentine, Dryers, Alcohol, Shellac, etc., at lowest prices. House painting, inside painting. We have Expert Floor Finishers.

THE O'DONNELL PAINT AND WALL PAPER COMPANY

Court Street Near Green Line Waiting Room. Elyria, Ohio Phone 2...

The RADIO PROGRAM

By CHAS. F. McLAUGHLIN.

TUESDAY, APRIL 15.

WJAX, Cleveland, 390 Meters
7:30 p. m., Cleveland News program.

WHK, Cleveland, 283 Meters
5:30 to 6:00 p. m., music and summary of baseball results and news events.

WWJ, Detroit, 517 Meters
5 p. m., baseball scores; 7 p. m., orchestra; vocal numbers.

WBAP, Ft. Worth, 476 Meters
8:30 p. m., violinist, and pupils; 10:30 p. m., vocalist, and assisting artists.

KDKA, Pittsburgh, 462 Meters
6:30 p. m., dinner concert; 7:30 p. m., Uncle Walter; 7:45 p. m., theatrical review; 8:30 p. m., program by students.

WHAA, Iowa City, 484 Meters
9:00 p. m., interperative reading of "Romeo and Juliet."

WLW, Cincinnati, 309 Meters
9:00 p. m., entertainment by band.

WGY, Schenectady, 380 Meters
7:45 p. m., address, "The Real Present Day Undergraduate"; Scotch program.

WMC, Memphis, 500 Meters.
9:00 p. m., lecture, "Uncle Sam in Europe"; 11 p. m., address, Rev. "Billy" Sunday.

WRC, Washington, 469 Meters
8:0 p. m. "The Air Mail Service"; 8:15, violin recital, song recital 9:00, "The Political Situation in Washington Today", 9:15, United States army band.

KGO, Oakland, 312 Meters
8:00 p. m., garden talk; 9:00, orchestra; 10, program by Kiwanis club, Ottawa, Kan.

WCX, Detroit, 517 Meters.
6:00 p. m., dinner concert, 8:15 p. m., Lenten lecture by Rev. John A. McClory, S. J. 10 p. m., Red Apple club.

WJZ, New York, 455 Meters
8:15 p. m., "How to Analyze Yourself," University of the Air talk; 8:30 p. m., phonics, 9 p. m., "How Tea and Coffee Put Power in the Menu"; 9:15 p. m., U. S. army band, 10:30 p. m., dance music orchestra.

KDKA, Pittsburg, 326 Meters
6:15 p. m., dinner concert; 8, "Humility," Dr. Lester Bradner; 8:15, "The Contemporary Novel, What is and Why Read it?"; 9:15, Mendelssohn quartet; 11:30, late concert.

KYW, Chicago, 536 Meters
8:00 p. m., dinner concert; 9 program; 9:20 farm program.

WBZ, Springfield 337 Meters
7:40 p. m., dinner; 8:30, University Musicales.

WEAF, New York, 492 Meters
8:00 p. m., orchestra; 8:30 Republican state convention, direct from Town Hall, New York city; 10, entertainers.

THEATRES

GRAND—Betty Compson in her new picture, "The Stranger," a story of a girl of the London streets, and her regeneration. It is full of heart interest.

DREAMLAND—Pete Morrison in "The Ghost City," episode eleven. Also a good western and a comedy.

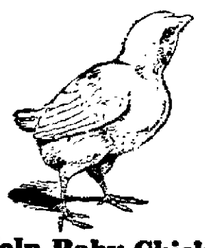

Help Baby Chicks Live and Thrive

Feed baby chicks the kind of food that years of experiment has proved exactly right. *It will pay you two hundred times what it costs.* Start giving them Pratts and see how few chicks you lose from under-nourishment or disease! Old hands with poultry say that it's *feeding that first twenty days that counts.* And nearly all of them feed Pratts! Your dealer has it; sells it on money-back guarantee.

PRATT FOOD CO.
124 Walnut St., Philadelphia, Pa.

Pratts Buttermilk Baby Chick Food
Guaranteed and For Sale by
Dealers Throughout The County

Try an ad in the Chronicle-Telegram want columns.

WOMEN OF MIDDLE AGE

Read How Mrs. Walsh Was Helped by Taking Lydia E. Pinkham's Vegetable Compound

Mannington, W. Virginia.—"I took the Vegetable Compound when having the turn of life. I had been sick for seven years. I would get a little better, then I broke down again. It would be hard for me to describe how I was for I was a perfect wreck. I suffered with a pain in my left side, then I would have numb spells, and I would think I couldn't live. I would have hot flashes, then would come weak spells. I was so weak I would think I couldn't ever get a meal ready. My work was a burden to me. I was not able to do my housework half of the time. A friend advised me to take Lydia E. Pinkham's Vegetable Compound, and it has given me strength and health. The hot flashes left me and I got better of the numb spells. That summer I could do my housework and worked in the garden a good bit. I tell all sick women what your wonderful medicine did for me, and will always recommend it. I am known to all my neighbors, and you can publish this statement because it is true."—Mrs. JOHN W. WALSH, R. No. 1, Box 36, Mannington, West Virginia.

For Complete
INSURANCE
Service See
R. A. OSBORNE
20 Century Bldg.

Alexander Smith & Sons Carpet Co.
TRADE MARK

Your home should mean to you
Warmth, Comfort, Beauty

These are impossible without wool rugs on the floor

IF you intend to purchase a rug this Spring, find a dealer who has a representative selection of seamless rugs made by the ALEXANDER SMITH & SONS CARPET COMPANY, the largest manufacturers of rugs in the world.

Maximum durability in proportion to cost.

Tapestry, Velvet, and Axminster Seamless
ALL SIZES

Look for trade mark stamped on back of every rug.

Alexander Smith & Sons Carpet Co.
NEW YORK

NEWS FROM OUR SUBURBS

OBERLIN

By Mrs. W. H. Chapin

MOCK CONCLAVE SPEECHES BY WOMEN

For First To Make Seconding Speeches In G. O. P. Mock Convention on May 13

OBERLIN, April 15.—Women will give nominating speeches at an Oberlin Mock Convention for the first time in its history when Misses Dorothy Brown and Anita Rich speak for their candidates at the Mock National Republican convention in Oberlin, Tuesday, May 13. Both women are in the Conservatory of Music.

Five Main Speeches.

Five main speeches are to be made at the convention, for Coolidge, LaFollette, Johnson, Borah and Pinchot.

Norman Smith '25, member of the Massachusetts delegation will nominate President Coolidge. Coolidge's second speech will be seconded by Miss Dorothy H. Brown.

Robert LaFollette will be nominated by Norman Shaw, '24, of the Wisconsin delegation, and his nomination seconded by Norman Struder chairman of the Wisconsin delegation and head of the LaFollette club of Oberlin.

Robert Bessinger, '24, of Idaho, will speak for Senator William Borah. Borah's seconding nomination will be made by Richard Mokey, '24.

Ray Gibbson, head of the Johnson movement on the campus, will speak in behalf of the senator from California. Sidney Bunker, '25, will deliver the seconding speech.

Governor Pinchot will be supported by Clayton Bonner, '24, of Pennsylvania, and Ann Rubb.

Boost LaFollette.

Considerable heat was caused by a speech in the Men's Commons last night at dinner by Norman Struder chairman of the Wisconsin delegation and of the LaFollette club, in favor of LaFollette for president. Jeers and hisses failed to quiet the speaker who declared that Coolidge is bound hand and feet with big business and that a man of the LaFollette caliber is needed for a thorough housecleaning at Washington.

Challenge to Debate.

Following is a challenge to a debate from the boosters of LaFollette on the campus to those of Coolidge. It appears in the Oberlin Review published this afternoon.

"In order to present clearly before the student body the issues involved in the coming Republican convention, the LaFollette club challenges the Coolidge club to a public debate on the relative merits of the two candidates. The Coolidge club may set the date and name all the conditions under which it will be conducted (Signed) "The LaFollette Club."

Candidates to Argue Friday.

Liberal club members will have the opportunity of hearing the argument for the various candidates for the nomination at the Oberlin Mock convention at their regular meeting Friday evening at eight o'clock in the Hall room of the library. An election of officers will also be held at this meeting.

COLLEGE WOMEN WILL DEBATE WORLD COURT

OBERLIN, April 15.—"Resolved: That the United States should join the World Court" is to be the subject for debate between the Women's Debating teams of Oberlin and Denison, Saturday night, April 19. Oberlin will send her affirmative team to Granville. The negative team will debate with Denison's affirmatives in Warner hall at 7:30 p. m.

This will be the first time in her history that Oberlin has had an inter-collegiate women's debating team. The Denison women have had debating experience before and have spoken on the World Court previously this year.

The Oberlin teams are made up as follows:

Affirmative: Lucile Keim, Virginia Pierce and Esther Martha Pierce of Velma Seale. Negative: Louise Harrington, Dorothy Bell and Eleanor Thatcher.

A charge of twenty-five cents is being made at the Oberlin debate to pay the expenses.

RHEUMATISM
Leaves You Forever

Deep Seated Uric Acid Deposits Are Dissolved and the Rheumatic Poison Starts to Leave the System Within Twenty-four Hours.

[illegible] in this county is [illegible] Allenrhu, the sure conqueror of rheumatism, does not stop in the way to get the acid to reduce swollen joints and does not wait even the slightest hint of rheumatic pain, he will gladly return your money without comment.

Allenrhu has been tried and tested for years and really marvelous results have been accomplished in the most severe cases where the suffering and agony was intense and piteous and where the patient was helpless.

Mr. James H. Allen, the discoverer of Allenrhu, who for many years suffered the torments of acute rheumatism desires all sufferers to know that he does not want a cent of anyone's money unless Allenrhu decisively conquers this worst of all diseases, and he has instructed druggists to guarantee it as above in every instance. All druggists can supply you.—Advertisement.

OBERLIN FRENCH CLUB TO GIVE PLAY IN ELYRIA

OBERLIN, April 15.—"Un Jeune Homme Pressé" is the title of a play by Labiche to be presented by the Oberlin French club in Elyria, Thursday afternoon before the Fortnightly club in the home of Mrs. George Stevens.

The members will be accompanied by Professor Thornton. Those who make up the cast of the play are, M. Grout, '27, R. Babione, '24, and R. Laughlin, '26.

DOUGLAS CONCERT MAY 5

OBERLIN, April 15.—Monday, May fifth, has been set as the date for the Douglas Memorial concert given each year by the Oberlin colored singers. The committee of the Parent-Teachers' association of the high school, which is in charge of the financing of the concert, met last night in the high school building to discuss plans for the selling of tickets, the place of the concert and the like. First church was selected as the best place to hold the affair.

OBERLIN BRIEFS.

OBERLIN, April 15.—Miss Mary J. Fraser, order librarian in the Carnegie library, has just returned from the south where she has been spending the winter.

Born, to Mr. and Mrs. George Morris, Jr., of South Main street, April 14, a son, who has been named George Ward.

E. Q. Peck 27 West Lorain street, has returned from an operation in a Cleveland hospital, much improved.

There will be a Parent-Teachers' meeting in Pleasant street school April 16th, at 3:45. Rev. Hill will be the speaker. A program of entertainment has been arranged by the children. All are urged to attend since important matters are to be discussed.

Popular magazines taken by the Oberlin library have been classified and numbered during the spring vacation under the headings of Social, Religious Problems, etc., with the number of their shelf.

AMHERST

By MISS LUCY HORN

CHURCH PAYS TRIBUTE TO AMHERST PIONEERS MARRIED FIFTY YEARS

AMHERST, April 15.—The golden wedding anniversary observance of Mr. and Mrs. Elias Baumhardt, Cleveland avenue, Saturday from 2 to 9 was an event of much happiness.

Guests to the number of 1[illegible] participated in the observance.

Many pretty gifts were received by the couple, among them being floral gifts of huge baskets of roses, snapdragons, tulips and also potted plants.

Light refreshments were served during the reception hours.

Guests were in attendance from Cleveland, Lorain, Elyria, Oberlin, Mansfield, Berlin Heights, Ceylon, Brownhelm and Amherst.

Mr. and Mrs. Baumhardt were united in marriage in Lorain April 12, 1874. They took up residence on Cleveland avenue in 1908, after 34 years spent at their farm home on the Leavitt road.

At the morning worship of the Evangelical (Stone) church Sunday morning a special tribute was given Mr. and Mrs. Baumhardt by Rev. W. A. Tabbert, pastor of the church.

Mr. Baumhardt has had an enviable career. He served for 27 years as a member of the Black River Township Board of Education where he also served three years as trustee. He also served as member of the Amherst Board of Education, has been president and vice president of the Amherst Park Bank, is affiliated with the Central Bank at Lorain and was one of the founders of the Bank of Commerce at Lorain. He has been identified with many of the public welfare movements and established for himself a reputation for honesty and fairness as Township assessor. As assessor he increased the valuation of the big quarries $5,000 and he always aimed to rightfully equalize the burdens of taxation. His only handicap appears to be his inability to chew tobacco and smoke at the same time.

MRS. JOSEPH BROWN BURNED IN BLAST

AMHERST, April 15.—Mrs. Joe Brown, Cleveland avenue was burned about the face and hands Sunday when she attempted to light the oven on the kitchen gas stove which had gone out. She was not seriously burned.

SURPRISED MRS. WM. GALL ON HER 63RD BIRTHDAY

AMHERST, April 15.—Mrs. William Gall of Crown Hill avenue was pleasantly surprised at her home on Crown Hill avenue, Sunday by her children, grand and great grandchildren, who assembled in honor of her 63rd birthday anniversary. Over 27 were in attendance including guests from Lorain, Elyria and Amherst. A huge birthday cake adorned the table and a delicious dinner was served. A silver fernery was presented Mrs. Gall in honor of the occasion.

FRANK HOLLINGSWORTH AND WIFE WEDDED FIVE YEARS

AMHERST, April 15.—The fifth wedding anniversary of Mr. and Mrs. Frank Hollingsworth was celebrated at their home Saturday evening. The guests from out of town were Mr. and Mrs. Roy Hurlbut, Mr. and Mrs. Bert Hamel, of Vermilion, Mr. and Mrs. Charles Barbar, Mrs. A. E. Cuddeback, Hazle Gerlack, Mr. Gerbacher, Robert Werman, Ray Strong, all of Cleveland. Supper was served in the dinning room prettily decorated in keeping with the Easter season. Favors were given each guest. Many gifts were presented the honored couple.

TOT HURT IN FALL

AMHERST, April 15.—Tom Grenda, 18 months old, of South Amherst, fell down stairs Sunday and cut a large gash in his head. Eight stitches were taken by Dr. Wiseman.

ENJOY PIANO RECITAL

AMHERST, April 15.—Piano students of E. C. Crowle gave a recital at the High school auditorium last evening assisted by J. Hines, baritone, Miss Be Saw, soprano and Rob Roy Perry, violinist of Oberlin. A large number attended.

SUNRISE EASTER SERVICES

AMHERST, April 15.—On Easter, Sunday morning the Y. P. S. of the Congregational Methodist church will hold a sunrise service at the Congregational church at 7 o'clock. Every one is invited to attend. Caroline Guild will be the leader.

FIRE DAMAGES ROOF

AMHERST, April 15.—Last evening about 6 o'clock a fire alarm was turned in when the small residence owned by the Plato Coal & Supply Co., Tenney avenue, occupied by Mrs. Harmon Diety and two children, caught fire on the roof. A large hole was burned in the roof but only slight damage was done inside. A new roof will replace the damaged one.

HOSPITAL MEET WED.

AMHERST, April 15.—The annual meeting of the Hospital will be held Wednesday evening, April 16th at the Town hall. At this meeting three trustees are to be elected. The public is welcome and all interested in the welfare of the hospital are urged to attend. Meeting starts at 7:30 p. m.

AMHERST PERSONALS

AMHERST, April 15.—Mr. and Mrs. Jack Brennan and Jerard Dolan spent Sunday in Cleveland.

Miss Matilda Kippley of Elyria was a Sunday guest of Mr. and Mrs. Jack Brennan.

Mrs. Wm. Dangle visited friends in Wellington yesterday.

Rev. F. E. Eastman is very much improved from his illness.

George Baus was removed to his home from the local hospital yesterday.

Mrs. Henry Short visited Lorain friends yesterday.

Mrs. Homer Mullholland of Cleveland attended the funeral rites of Mrs. Herbert Brown yesterday.

Mr. and Mrs. Guner Egeland and family, Mr. and Mrs. Sam Olanson, all of Cleveland, visited Sunday with Mr. and Mrs. J. P. Egeland.

Mrs. George Eppley spent yesterday in Elyria.

NR To-NIGHT Tomorrow Alright

A vegetable laxative, adds tone and vigor to the digestive and eliminative system, improves the appetite, relieves Bad Headache and Biliousness, corrects Constipation.

Used for over 50 years

Nature's Remedy

NR Jrs

Chips off the Old Block
NR JUNIORS—Little NRs
One-third the regular dose. Made of same ingredients, then candy coated. For children and adults.
SOLD BY YOUR DRUGGIST
C. W. Phillips

GRAND
TODAY AND TOMORROW
Here is a picture you'll praise to the sky! And then some!
"THE STRANGER"
With Betty Compson, Richard Dix, Lewis Stone, Tully Marshall, also added attraction, Plasticgrams.
The figures "come off the screen" and approach you so realistically you want to dodge them.
COMING NEXT SUNDAY
THOMAS MEIGHAN

Old Trunks, Traveling Bags and Suit Cases
Made to Look Like New
That's the kind of work we do. Free cartage to and from your door.
Prices on new ones will surprise you more.
M. P. Lear
102 West Ave.
Just around the corner

STEAMSHIP AGENCY
And Foreign Exchange. For rates and reservations, see
MATHIAS RAIDL
110 West River St.

30 Nights' Trial
15-5 Bed Springs
Order Today
Good Bedding, Furniture, Too
Glade B. Thomas

A Good Thing - DON'T MISS

Send your name and address plainly written together with 5 cents (and this slip) to Chamberlain Medicine Co., Des Moines, Iowa, and receive in return a trial package containing Chamberlain's Cough Remedy for coughs, colds, croup, bronchial, "flu" and whooping cough and tickling throat; Chamberlain's Stomach and Liver Tablets for stomach troubles, indigestion, gassy pains that crowd the heart, biliousness and constipation; Chamberlain's Salve, needed in every family for burns, scalds, wounds, piles and skin affections; these valued family medicines for only 5 cents. Don't miss this.—Advertisement.

Plumbing And Heating
Let me figure your next job. Repair work a specialty. Estimates cheerfully given.
Carl McRoberts
Phone 37781
1022 EAST AVE.

MODART CORSETS

Easter—a joyous time when one desires an outer correctness of clothing with an inner consciousness that the figure is groomed in keeping with Fashion and Comfort. The New Spring Modarts give that straight, boyish silhouette so essential to express the Season's Mode. Modart "Figure-Grooming" as interpreted by our corsetieres assures the comfort and correctness with which you are fitted.

The Stewart Mercantile Company

FOR PRICES ON
Paints
And Garden and Flower
SEEDS
SEE THOSE OF THE
Standard Hardware Co.
PHONE 2679 WE DELIVER

Sonora Plays The Best Record Better

GIVEN attractive, rich appearance, which is ever present in Sonora models, it is tone quality above all else which the true music lover is seeking. Sonora's entire designing and manufacturing effort is centralized upon the production of *tone.* Sonora does not make a record. The company *does* specialize in the manufacture of a phonograph which plays the best record *better.*

Marquette
$125

Day's Music Store

THE INSTRUMENT OF QUALITY
Sonora
CLEAR AS A BELL
The Highest Class Talking Machine in the World

RAISES ABILITY OF LATE N. Y. C. R. R. HEAD

The board of directors of the New York Central railroad at a recent meeting passed a set of resolutions to the memory of their late president, Alfred Holden Smith. They recite his remarkable rise from a minor position to the leadership of this great railroad system, and pay a tribute to this remarkable ability as an executive, his tireless energy, vision and imagination.

WASHINGTON, April 15—The two leading candidates for the temporary chairmanship of the Republican National convention at Cleveland are two Ohioans—Representative Nick Longworth, Republican leader of the House and Senator Frank B. Fillis, who nominated the late President Harding in 1920, it was learned at the White House today. Other names being considered by President Coolidge, but it is not unlikely that either Willis or Longworth will ultimately be settled, it was said.

MARTINS FERRY, April 15—The towboat J. H. Shaw, owned by the Richland Coal Company has been sent to Sistersville, W. Va., to salvage a coal barge that broke away during the recent Ohio River flood and is now running a cornfield half a mile in the river. Because it cannot be floated to the river, the coal barge will be cut apart and brought to the company's docks at Warwood to be rebuilt.

NEWS FROM OUR SUBURBS

Town Line North

By Mrs. E. C. Schubert

TOWN LINE NORTH, April 15—Mrs. Anna Haag of Wooster, O., visited relatives here Sunday.

Mrs. J. H. Delfield was a business visitor to Amherst Thursday afternoon.

Mrs. E. C. Shubert attended the meeting of the South Ridge Missionary Society at the home of Mrs. Harley Becker of Murray Ridge Thursday afternoon.

William Cook of the East Shore, Lorain, called on his parents, Mr. and Mrs. V. Cook Wednesday afternoon.

Mr. and Mrs. J. A. Mackert and Herman Mackert called on Mr. and Mrs. [illegible] daughter of Lorain Friday evening.

Mrs. Elizabeth Ernst was pleasantly surprised, when relatives to the number of thirty five gathered at her home Sunday, the occasion being her seventieth birthday anniversary. At noon a bountiful chicken dinner was served, the table being decorated with a huge basket of pink carnations. Mrs. Ernst was the recipient of a number of lovely gifts in memory of the day. Those present were Mr. and Mrs. S. H. Mathias, Mr. and Mrs. Wm. Mulet, Mr. and Mrs. Ed Sroka and family, Mr. and Mrs. Wm. Becker, Mr. and Mrs. LeRoy Becker and son, LeVerne Becker, Ralph Ernie, Mr. and Mrs. Frank Peschek and son Wm. Burhenn of Cleveland, Mrs. Anna Haag of Wooster, Mr. and [illegible] Schubert, Esther Schubert, Mr. and Mrs. Ben Schubert, Maxine Bannon, Russel Schubert of Elyria, Mr. and Mrs. Henry Ernst and family of Amherst, Mr. and Mrs. Louis Ernst, Mr. and Mrs. J. H. Delfield and Mr. and Mrs. E. C. Schubert and son, of Town Line. The guests departed, wishing Mrs. Ernst many happy returns of the day.

Mrs. J. H. Delfield called on Mrs. Richmond of the Middle Ridge, Friday afternoon.

Mrs. Louis Ernst spent Thursday with her mother, Mrs. Charles Eggert of the Ridge.

Henry Neiding was a business visitor to Amherst Friday.

Mr. and Mrs. Leo Stronski and family visited relatives in Lorain Sunday.

Mr. and Mrs. Tom Winson and son of South Amherst visited Mr. and Mrs. Joe Coverdale Sunday.

Mrs. E. C. Schubert will be hostess to the members of the D. D. Club at her home Saturday afternoon.

Mrs. V. Cook pleasantly entertained the members of the Evergreen Club at her home Wednesday afternoon. The time was spent in a social way, Mrs. Wm. Cook winning honors in the contest. At the close of the afternoon delicious lunch was served by the hostess. Those present were Mrs. George Schwartz and daughter, Mrs. Wm. Cook of Lorain, Mrs. Peter Dellefield of Murray Ridge, Mrs. Margaret Dellefield, Mrs. Carl Dellefield, Mrs. G. D. Kern, Mrs. Lewis Spiegelberg, Mrs. Henry Dellefield, Mrs. Joe Coverdale and Mrs. J. H. Delfield. Mrs. E. C. Shubert will entertain the club, Wednesday afternoon, May 14.

Mr. and Mrs. Lewis Spiegelberg and family and Miss Haven attended the play given at the Eaton school Thpursday evening.

Mrs. J. H. Delfield called on Mrs. Barbara Estruth and Mrs. Harvey Estruth of Middle Ridge Friday afternoon.

Millers Quarry

MILLERS QUARRY, April 15—The Millers Quarry Parent-Teachers' Association met Thursday evening at the school house with a good attendance. After a short business meeting, the entertainment committee presented the following program: "Welcome," by Dorothy Banks; song, by school; recitation, "When Father Was A Boy," by Harry Bober; playlet, "The Last Dog," William Reinders, Frank Bober and Myrtle O'Connor, song, by school, dialogue, "Entertaining Her Big Sister's Beau," Clement Reinders, Dorothy Banks; recitation, "Mr. Nobody," by Jose Zumginsky; recitation, "My Little Doll," by Louise Jakelsky; recitation, "Try, Try, Again," by Donald O'Connor; duet, "Little Hol and People" by Frank Bober and Mary Banks; minstrels by school which consisted of the singing of southern melodies. Refreshments were served by the committee prior to adjournment.

Mrs. George Eiden is on the sick list.

Mr. and Mrs. John Plas are on their way from Kansas to make their home in Elyria. The goods are being transferred by motor.

Mr. and Mrs. Elmer Crawford have moved into the A. O. Ward home.

WHAT DOES MRS. SHAH SAY?

Mlle. Leonora, wearing earrings presented to her by the deposed Shah of Persia, and the shah himself.

Out on the Iranian plateau occupied by Persia they may not know why the shah stayed away from his palace in Teheran so long that he was told to make his visit in Paris permanent, but in Paris they do. The reason, all the little birdies on the Champs Elysees are whispering, is a dancer who is known on the stage as Mlle. Leonora. One of the shah's especial marks of appreciation of the pretty mademoiselle's high cultivation in the art of terpsichore is a magnificent pair of diamond earring pendants three inches long.

Peter Amenhauser has left Monday for sailing where he will be gone for several months.

Misses Murel and Enid Baldry spent the week end with their parents, Mr. and Mrs. George Stevenson.

Mr. and Mrs. Andrew Scheiferstein are moving to Amherst.

Miss Margaret Launer of Elyria spent Sunday with her parents, Mr. and Mrs. Ed Launer.

James Ailsop spent a few days in Akron with his sister.

Miss Alice Squires spent Sunday with Miss Thompson.

Mrs. Sarah Wragg was entertained at her daughters, Mrs. Henry Schieferstein in Amherst on Sunday.

Miss Ella Von Kanel of Elyria spent Sunday with her parents.

Miss Hazel Alsop who is teaching at Pittsfield spent the week end at her mothers, Mrs. [illegible] Alsop.

COLUMBUS, Apr. 15—Appointment of a committee of the educational council of the Ohio State Teachers Association for the purpose of making a study of tenure, with a report on the principles which should be embodied in a bill to be presented to the next session of the general assembly, was announced at the offices of the association recently. The report port of the committee must be approved by the educational council and representative assembly before it will be submitted for legislative consideration. Anna L. Peterson of Cincinnati is chairman of the committee. Other members are: Edith A. Hill, Cincinnati, D. J. Boone, Lorain, John R. Williams, Painesville, and R. L. Morton, Columbus.

Charlie Chaplin wants it known that Edna Purviance is still under contract to him and will appear in a dramatic production supervised by him shortly. That he will not direct Mary Pickford in a picture as he is back in his comedy work and will not desert it to direct others. Nor will he appear in Shakespearean roles. And he is not engaged to be married to Estelle Taylor or any one else, he says you know!

James Kirkwood, Norma Talmadge, Adolph Menjou, Moe Berg, George Faucett, Robert Fraser, [illegible] and Robert Agnew are just a few of the stars signed for the cast of "Broken Barriers," a Metro-Nicholson story to be screened by Louis B. Mayer and released by Metro. It is planned to make this picture a big special.

Try an ad in the Chronicle-Telegram want columns.

SO. AMHERST

By Miss Marguerite Moser
Phone Green 378

SOUTH AMHERST, April 15—Mr. and Mrs. Jacob Muth and daughters called on relatives here Sunday.

Mr. and Mrs. Clinton Kilmer were at Elyria Saturday.

Charley Stone was in Elyria on business Saturday.

Mr. and Mrs. Criston Williams of Cleveland called on their parents Sunday at Mr. and Mrs. Godfred Abersold.

Christ Nickels of Amherst called on Mr. and Mrs. Charles Nickels Saturday.

William Oltman is again back to his work at the Lorain Shovel Works after several months of illness.

Misses Ella and Esther Gauman of Elyria spent Sunday with friends and relatives here.

Mr. and Mrs. Jacob Kolb and Miss Anna Murray were at Amherst Saturday.

STEADY WORK AGAIN No More Lapsdie for Otto Dettman Nerv-Worth Restored

"Some days I could not work all day because of the misery I was in from gas on my stomach and belching, and I couldn't eat anything at all. Sleep at night was unknown to me. I have taken a bottle of Nerv-Worth and now I am able to work steady, and I certainly recommend Nerv-Worth to what it has done for me. This was Mr. Dettman who resides in the Mc Lnd Pennsylvania Pa.

Sold and Recommended by Phillips Drug Store. Advertisement

Santa Fe Xcursions

—very low round-trip fares to California-Arizona Colorado-New Mexico and your National Parks

Ask for descriptive folders—

Grant Wyrick, Gen. Agent
P. Palmateer, Dist. Pass. Agent, Santa Fe Ry.
980 Union Trust Bldg., Cleveland, Ohio
Phone: Cherry 227

Easter Dresses

That You'll Love to Wear
Irresistible! Each One

$19.50 to $79.50

These dresess express youth in their charming simplicity of line and Springlike colorings. The materials are Georgette Crepe, Pasadena Crepe, Canton Crepe, Flat Crepe, Roshanara Crepe, Satin Cantons, Printed Crepes, sizes for Matron and Miss. Straightline and slender—sometimes belted, other times unbelted with panels, apron fronts, long sleeves and short sleeves; truly a wonderful collection to make choosing a real pleasure, with lasting satisfaction.

C. H. Merthe & Co
Elyria's Leading Department Store
"On the corner"

Fine fabrics stay fine

Climalene cleans laces, delicate chiffons, and crepes, with half the usual work and worry. Use warm water, to which add a little Climalene and pure white soap. Do not rub the clothes, but cleanse by dipping up and down repeatedly, flushing the water through the fabric.

Sold by all grocers in 12 oz. and 2 lb. packages

Made by The Climalene Co., Canton, O. also makers of Bowlene for Closet Bowls

CLIMALENE
Softens Water—Saves Soap

Are you the lucky one in five?

Pyorrhea is no respecter of persons. It strikes four out of every five past 40, and thousands younger, too.

If you would not pay the price, don't delay. Go to your dentist regularly for teeth and gum inspection and brush your teeth daily with refreshing Forhan's.

More than a tooth paste—it checks Pyorrhea

35c and 60c in tubes

Forhan's
FOR THE GUMS

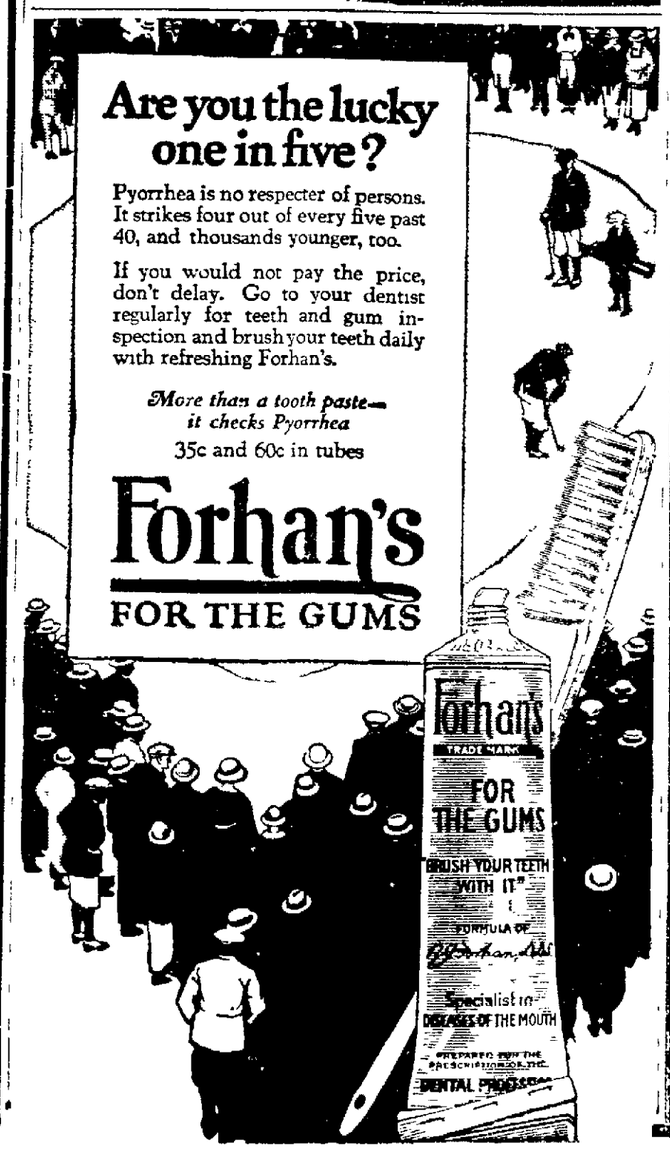

—EYMAN'S—
PRE-EASTER
LUGGAGE SALE

Now is the time to save money on your Easter luggage, positively every article in the store will be sold this week only at

20% Reduction

Hartmann Wardrobe Trunks and general purpose trunks 20% off from our regular selling price.

All Bags and Suit Cases Leather and Imitation Leather at 20% Discount.

Leather Novelties including men's pocketbooks, card cases, bill folds, fitted cases, men's belts, collar bags and full line of Dog Collars and Harness. Leather Leads and Chains.

Ladies' Handbags—Ladies here is your chance to save money on that new handbag for Easter. All shapes, sizes and colors at the big saving of 20% from regular price.

This sale lasts for one week only, beginning today and ending Saturday night—so take advantage of these low prices and SAVE 20% on every article in our big store.

Eyman's Trunk & Leather Store
Elyria, Ohio 572 Broad Street

Wholesale Lot Sale
LEONA HEIGHTS
Abutting Lake Avenue, Griswold Road and River Road
Will Be Sold at Wholesale
In parcels of 3 to 15 Lots 50x140
At Prices From $67 to $134 Per Lot
Terms: 10% Cash and 10% every Third Month

Interest 6% per annum payable Semi-Annually. Two State Aid Paved Highways, One County Road, Two Electric Lines, One Steam Road and the Elyria Lake Water Line abut the property. Six cent car fare and six minutes to National Tube Co. Paved Highway from property to Main Entrance Tube Co.

Greatly Reduced Prices

The former retail price was 100% higher than our present retail price, and our present retail price is 50% higher than our wholesale price; which is SOME CUT.

Please remember there are only 53 of these parcels or little farms and owing to the greatly reduced prices, they will be sold soon.

Full information and appointment to see property.

Phone 2128 or call on

W. S. POLE
5 th Floor Lorain County Bank Building

SOCIETY

AUDUBON CLUB DISCUSSES WARBLERS FOUND IN ELYRIA

"Warblers" was the subject under consideration at the Monday evening meeting of The Audubon Club in the Directors' room of The Elyria Savings and Trust Company. Miss Dorothy Snyder gave this interesting talk and among her remarks stated that there were probably one hundred and fiftyfive different species of the warbler in America, of which number thirty-four varieties had been sighted in this vicinity.

She quoted Dr. Chapman as saying that the warblers are the most beautiful, the most numerous and the least known of all our birds, and also said that Prof. Dossin in his book, "Birds of Ohio,'" spoke of Ely Woods as a particularly favorable place for warblers during the migration period. Miss Snyder said that she had seen twenty-nine varieties.

Frank Phelps exhibited some thirty colored pictures of the more common birds and the members took turns in identifying them.

In con`clusion, th subjct of "field trips" was discussed and it was decided to take several during the first weeks of May when the period of bird migration is at its height.

Events Tonight

Lecture on Gladiolus by Mrs. A. H. Austin, of Ravenna, official lecturer of the American Gladiolus Society, at Elks Hall, 8:00 p. m., under the auspices of the Elyria Peony and Gladiolus Society. General public invited.

Odd Fellows Lodge, Elyria No. 103, at I. O. O. F. Hall.

Federation of Business Women's Clubs meets at Y. W. C. A., for supper meeting, at 6:00 p. m.

Friendly Bible Class meets with Mr. and Mrs. H. K. Finley, 355 Kenyon street.

Brotherhood of Grace Lutheran Church meets at church.

Carlisle Grange No. 1502 meeting.

Knights of St. John meet at Moose Hall.

SURPRISE BIRTHDAY PARTY HONORS MRS. MARY BRIGHT

When Mrs. Mary Bright, of Rocky River, was invited to the home of her friend, Mrs. Flo Schoff, of West Bridge street, last evening, she had no knowledge of the delightful party of friends which awaited her arrival at the Schoff home.

The party was given in honor of her birthday and the evening was spent in playing pedro. Mrs. Grace Schoff won first prize, Mrs. E. A. Mandleman, second honors, and Mrs. Della Pankoff was consoled. A special prize was won by Mrs. Bertha Lyberger.

Mrs. Bright was presented with several beautiful gifts and was the recipient of the best wishes of her friends. A delicious luncheon was served.

Mrs. Ruth Walker, of Rocky River, was also an out-of-town guest.

'04 LITERARY CLUB LISTENS TO SPIRITED DEBATE

"Resolved, that America abounds in more natural curiosities than any other continent," was spiritedly debated on Monday at the April meeting of '04 Literary Club at the home of Mrs. H. A. Beck of Furnace street. Mrs. Friday and Mrs. Gregory gallantly supported the negative while Mrs. Handchy and Mrs. Todd won on points for the affirmative, Mrs. Todd's rebuttal being especially good.

Miss Vivian Roe sang a group of songs for the pleasure of the assemblage and Mrs. H. C. Stevens came to interpolate interesting data on the forthcoming polling process.

Twenty one persons sat down to the delightfully appointed table, its color scheme of sunny orange and yellow completed by the individual baskets and the place cards of gay Easter eggs. Mrs. M. A. Guenan, Mrs. O. H. Goodrich of Cleveland, and Mrs. J. E. Young were guests.

WOMEN REVIEW ROBINSON'S "MIND IN THE MAKING"

The April meeting of the Literature and Drama Department of the Woman's Civic Club met Monday afternoon in the Congregational church. Mrs. Squire, the chairman, presided over the meeting.

After the regular business meeting and announcements, the meeting was given over to Mrs. Fauver, chairman of the program committee. A delightful program had been arranged for the afternoon. Mrs. George Tulk sang two very pleasing Indian songs by the American composer, Cadman.

Mrs. Howenstine reviewed James Harvey Robinson's book, "The Mind in the Making." Every one present was charmed by the pleasing and concise way in which Mrs. Howenstine presented this rather difficult book. In quoting Mr. Robinson, Mrs. Howenstine said, "What we need most is a new way of thinking, a changed attitude of mind, the liberating of our intelligence from prejudice—we have available knowledge and ingenuity and material resources to make a fairer world than that in which we find ourselves, but we are prevented by fear and tradition from intelligently using them. Unless thought be raised to a far higher plane than hitherto, some great set back to civilization is inevitable. History is coming to be more and more a race between education and catastrophe."

MUSICAL TREAT IN STORE FOR ELYRIANS

The Glee Club of Notre Dame University are going to give a concert at the High school auditorium, Thursday, April 24th, under the auspices of the Knights of Columbus. This promises to be a rare treat for all lovers of good music and a packed house is being anticipited for the occasion.

HOSPITAL NOTES.

Admissions: Claire Parker, 114 Garver avenue; Mrs. John Ball, 322 Eighteenth street; Thomas Lynch, Livingston avenue, Lorain.

Discharges: Bernice Kirkpatrick, 105 Lincoln street, Wellington; Mrs. Charles Hallgren, 520 West Eighteenth street, Lorain.

MEETINGS

The Franklin Parent-Teachers' Association will meet at the school building Thursday afternoon for their April meeting.

The Women's Missionary Society of the Church of Christ prayer service will be held in the church Friday at 3:00 p. m.

The Ladies Aid Society of the LaPorte Church will meet on Thursday afternoon with Mrs Huene, Stop 10, Grafton Line. There is important business to discuss.

The Areme Club has postponed their monthly meeting one week. It will take place in the Chapter room of the Masonic Temple on Friday, April 25th, at two o'clock.

Circle No. 2 of the Methodist Episcopal Church will meet Thursday afternoon at two o'clock at the Y. W. C. A. instead of with Mrs. Oscar Dunn, as was originally planned, due to illness in the Dunn household.

Circle No. 7 of the United Presbyterian church will be entertained Wednesday afternoon by Mrs. W. B. Stranahan at her home, 422 Oxford street. All members are requested to be present as much business of importance will be transacted.

The Knights of Maccabees leave their hall tomorrow evening at six o'clock for Cleveland where they will put on the initiatory work for Cleveland Tent. No. 5, consequently there will be no lodge meeting Wednesday evening.

The Widening Circle of the First Baptist church will meet with Mrs. Nelson Van Wormer, 215 East Broad street, Friday afternoon, instead of with Mrs. Hales as was announced before.

The annual church business meeting of the First Baptist church will be held on Wednesday evening of this week, at the church.

MACCABEE GUARDS CARD PARTY DELIGHTFUL AFFAIR

Sixty women gathered in K. of P. hall yesterday afternoon to enjoy cards as guests of the Maccabee Guards. Pedro and five hundred were both enjoyed and prizes in the former were won by Mrs. M. Spicer of LaGrange, first Mrs. William Smith, second, and Mrs. Rose Ryans was consoled. High honors in five hundred were won by Mrs. Flo Schoff, with Mrs. Mary Bright winning second honors and Mrs. Charles Zachariah the consolation prize.

Dainty refreshments were served by the hostess following the close of the games and a flag drill took place, Mrs. P. A. Peterson winning the prize.

The next and last of this series of card parties will take place in two weeks, Monday, April 28, in the K. of P. hall.

PLEASANT MEETING OF LAF-A-LOT CLUB

Mrs. Doris Hastings very pleasantly entertained nine members of the Laf-a-lot Club at her home, 211 West street, last evening. The evening was spent playing five hundred. Mrs. Gladys Reed won first prize, Miss Mary Walker second and Mrs. Margaret Gruse was consoled. The hostess served dainty refreshments.

The next meeting will be held in two weeks with Mrs. Freda Blackwell, 404 High street.

ST. ANDREW'S CHURCH GOOD FRIDAY SERVICES

On Good Friday the usual Three Hour Devotional Service will be held at St. Andrew's church from twelve o'clock till three The public is cordially invited and may come and go at their pleasure. At 4:15 there will will be a special service for the junior members of the parish and at 7:30 the choir will render Gounod's Redemption, a sacred cantata.

The public is cordially invited to all these services.

KIWANIS MEMBERS TO BE ENTERTAINED

The members of the Kiwanis Club are to be entertained by the ladies at a Leap Year Dinner Dance on Easter Monday at Alber's Villa. Piper's orchestra from Cleveland will furnish the music for the dancing and the ladies have made extensive plans for the entertainment of the men. Guests will be invited.

TEACHERS AND OFFICERS OF BAPTIST CHURCH

The teachers and officers of the First Baptist church Sunday School met last evening for their April meeting for conference at the church.

Several matters of importance were brought before the members for consideration by the superintendent, Harley Stevick.

LUTHERAN NOON-DAY SERVICES WELL ATTENDED

The Noon-day Lenten services were continued at St John's Lutheran church today with Rev. Henry Abram of Valley City as the speaker. His remarks were based upon the verdict pronounced upon Jesus "His [illegible] Death." The choir of Grace Lutheran church rendered a very fitting selection, entitled, "Drawn to the Cross, Which Thou Hast Blessed."

The third noon-day service will be conducted tomorrow, at 12:00 with Rev. W. C. Birkner, pastor of St. John's church as the speaker. His subject will be the words of Peter, "I Know Not the Man"

These services are meeting with an encouraging response on the part of the public which are following the arrows. Many have expressed their appreciation for this additional opportunity of hearing "Christ Crucified" preached.

RAINBOW GIRLS MEET

The Rainbow Girls of St. Paul's Church met in the church parlors Saturday afternoon. There were ten members and the teacher, Mrs. Jehle, present. Several guessing games were the diversion of the afternoon in which Miss Ruth Cherwenka, Miss Alice Higgenbotham and Miss Helen Abramoski were prize winners

After the business meeting lunch was served by the hostess, Miss Marie Loeffler.

CHURCH OF CHRIST NOTES

The first meeting of the second week of special meetings that are being held at the Church of Christ was well attended The Sunday school orchestra was present and aided greatly in the musical part of the evening. This evening Harley Stevick will have charge of the music. Rev. Burner will speak on "Jesus' Method With Enemies." The ordinance of baptism will be observed.

It has been announced that the deed to the new property is now in the hands of the trustees of the church as a result of the substantial sum brought in by the members which made possible a down payment large enough to procure the document.

CITY IN BRIEFS

Mrs. W. R. Comings, who has been visiting her daughter, Mrs. J. A. Egbert of Lakewood, returns to her home in this city the latter part of this week.

Mr. and Mrs. Alvin Plocher of Columbus street returned yesterday from a week's visit in Dayton.

Gerald S. Martin, of Toledo, O., spent the week-end with his father, Mrs. Thomas Martin, of Grace court.

Mr. and Mrs. Charles White of this city spent yesterday with Mr. and Mrs. F. B. Sharp and daughter of Lorain.

Mr. and Mrs. W. J. Sharp, of 359 Gulf road, moved to Muncie, Indiana, yestreday. Mr. Sharp returned to the city yesterday for this purpose.

Dr. and Mrs. Frank A. Lawrence and Mrs. E. E. Wick, of 157 Eastern Heights Blvd., returned home Monday after spending the week-end in Harrisville, Pa.

Miss Gladys English, of Cleveland, and Miss Mayme Kuss of this city were Sunday guests of Mrs. B. A. Kuss of Amherst

Mr. and Mrs. Wallace Johnson spent the week-end as guests of Mr. and Mrs. Ray Johnson, of Amherst.

Mrs Editha H. Mortimer, of 408 Washington avenue, has returned from an extended trip to South America.

Senator J. F. Burke delivered an address before the Kiwanis Club at Tippecanoe City this noon. This evening he speaks before the Piqua City Club.

Mrs. Sarah Dewey, who has been staying at 401 East Bridge streets, is now located with Mrs. Carey Mason at 348 East River street where she is at home to her many friends.

The members of the Hines Brothers orchestra will enjoy a brief visit at home the later part of this month. For the past year this orchestra has been playing at the Fort Pitt Hotel, Pittsburg, and will return to Pittsburg to fill a summer engagement at the "Willows."

MARKETS

CLEVELAND PRODUCE

CLEVELAND, April 14.—Cleveland produce market:

Butter, extra, lb.	40 1-2@42 1-2
Prints	41 1-2@43 1-2
Firsts	39 1-2@41 1-2
Packing	25@30
Eggs, fresh, doz.	26
Ohio firsts	23 3-4
Western firsts	23
Oleo, nut. lb.	21@25
High grade animal oils	25 1-2@26
Lower grades	20@21
Cheese, York state lb.	28@30
Poultry, fowls, lb.	27@28
Roosters	17@18
Sweets	26 1-2@27
Ducks	42
Apples, bu.	90
Strawberries	40@50
Beans, dried navy	6 1-2
Cabbage crates	475
Potatoes, per bu.	$1@$1.10
Sweet potatoes, hamper	360
Tomatoes	25@30
Onions per cwt.	200@275

PALE SKIN, DULL EYES, NO ENERGY?

WHEN your blood needs iron your strength and energy fail, your skin is pale and blotched, your eyes dull and your flesh flabby.

Gude's Pepto-Mangan provides iron in just the form most readily assimilated—a form which will not irritate the weakest stomach nor discolor the teeth, but which effectively enriches the blood and invigorates the body.

Get Gude's from your druggist and begin to get the benefit of its remarkable vitalizing and restorative qualities. Liquid or tablets, as you prefer.

Free Tablets To see for yourself the health-building value of Gude's Pepto-Mangan, send for free Package. M. J. Breitenbach Co., 53 Warren St., N. Y.

Gude's Pepto-Mangan
Tonic and Blood Enricher

MAXWELL HOUSE Coffee

"Good to the Last Drop"

BECAUSE hostesses know that fine coffee is a large factor in the success of luncheon undoubtedly accounts for the fact that Maxwell House is shown such marked preference among housewives whose tables have achieved a reputation.

O. F. HAGEMAN, Distributor, Lorain, Ohio

DANCING
Every Friday Evening
Ruggle's Beach
Music by
Harmony Kings of Sandusky

TONIGHT!
The Martha Lee Club's Dance Derby for Elyria Championship
CASCADE PARK

BUSICKS', 333 BROAD STREET
Over Hecock. Phone 2032.
First class dressmaking. Gowns designed. Workmanship and style guaranteed. Prices reasonable. Skirts pleated this week 1.25, any style.

"CUBE CUTS"
You will find the newest in beads, colorings and designs, as well as other Easter Novelties, at
THE JOHNSTON GIFT SHOP
236 Second Street

Gossard Corsets and H. & W. Girdles
FITTED BY EXPERIENCED CORSETIER
HEMSTITCHING PROMPTLY DONE
NELLES' CORSET AND ART SHOPPE
208 NEW BANK BUILDING

The Second Congregational Church
will hold
Special Services Every Evening
of this week except Saturday at the Parish House, Cor. Lake Ave. & West St.
Rev. Geo. Cooper will speak

There Are Many Things

about chapel services that recommend them. The chapel is arranged, decorated and furnished for the purpose, which of course makes for convenience and practicability.

Those who have had occasion to make use of the conveniences offered by our splendidly-appointed chapel declare that its use is much to be desired.

HURST'S FUNERAL HOME
SUCCESSOR TO THE WILKINS-HURST COMPANY
323 MIDDLE AVE.
PHONE 2251

Mrs. Martha Lee Writes an Open Letter To All Elyrians

Dear Friends in Elyria:

I am going to be with you personally again Tonight, (April 15) when the Martha Lee Club holds its second Dance Derby for the championship of Elyria at Cascade Park.

I met so many pleasant folk and had such a good time last week that I wouldn't miss Tonight for anything. You have such a beautiful city, such courteous, efficient officials, and everyone is so friendly and hospitable that I wish our club could establish a branch in Elyria.

Don't you like the Dance Derbies? I'll confess I do. I'm just old fashioned enough to want to see young folks dance properly, so I personally supervise all our dances. But I am young enough to get a thrill out of races—and the dance derbies have more thrills to the square inch than any race Zev was ever in.

Tonight will decide the Championship of Elyria and we are giving a special prize of $20 to the winners. The races Tonight will be open to all. If you lost out last week, try again. The five couples who won heats last week are eligible for the grand finals.

Of course we are bringing back Joe Smith's Martha Lee Club Orchestra. We think we have just about the best dance orchestra in Ohio. Most everyone in Elyria has heard Joe over the radio—here's the chance to see him in action.

Dancing Tonight will start at 8:30. It's social plan, you know—you can dance all evening and see or enter the derby for 55 cents per person. I will be with you and hope to meet many more of you this evening.

With very best wishes,
(Signed) MARTHA LEE

P. S.—What a race it will be when the Elyria and Lorain champions meet!

Chronicle-Telegram "Want ads" never fail.

First to Come-First in Smartness
These New
Tub Silk Frocks
—PRICED AT—
14.95
—and—
16.95

All sizes up to and including 46

Just received these new Tub Silk Frocks that will be most popular this season. Several different styles to select from. Some striped, blue, black, etc., others plain.

The Lewis Mercantile Company

Swimming Pool Contributors

C. Young	[illegible]
Workman	.50
Swager	2 00
H Danforth	50
J Bater	25
as Drage	1 00
Vandemark	.25
t Vandemark	25
andan	.50
Davis	1.00
Lulkart	1.00
d Squires	1.00
Reed	1 00
Tomkins	1.00
rade Tailors	2 00
Vincent	1 00
Standen	.50
Ralslow	.25
hert	1 00
ssor R. P. Vaughn	2 00
. H. Frank	2 00
Bacheller	1 00
A. A. Saunders	1 00
Carl Brown	1 00
Davis	1 00
Duffy	1 00

mach Remedy A Fast Seller

's Mentha Pepsin

ousand Bottles Sold in One Jersey Town Last Year. W. Phillips Declares Money k If One Bottle Doesn't ve Any Stomach Sufferer Re-e.

ast the way has been found ibine Pepsin with other cor- stomach agents so that it the most good in the short- ssible time

bother with slow actors one dessertspoonful of this id and pleasant liquid rem- ill cause gas, bloating heav- acidity, heartburn or any condition of the stomach to h vanish

why should any man or suffer another hour with stion or any stomach misery the remedy that acts al- instantly can be easily pro-

there is more to say about emarkable remedy some that will interest thousands pondent people

e's Mentha Pepsin not only relieves stomach distress, also conquers stubborn in- on, dyspepsia and gastritis, its an end to dizziness, ner- ss, headache, sleeplessness espondency which distress- oubles are nearly always by chronic stomach dis- ce.

e's Mentha Pepsin is pleas- take, has a delightful re- g taste and after it has put stomach in a clean and condition, just notice how erter you look and feel, for correcting stomach dis- this supremely good rem- at C. W. Phillips and drug- verywhere guarantee, as a dy that builds you up and you work with vim, eat eling and sleep soundly.—Advertisement.

RED CROWN GASOLINE

THE BEST EVIDENCE

Convincing evidence of the motoring satisfaction that Red Crown gasoline gives is the fact that thousands of Ohio motorists will not accept anything but Red Crown.

And there's a lot of satisfaction, too, in knowing you can get Red Crown anywhere in Ohio—at more than 5000 dealers' stores and garages and at 500 Standard Service Stations.

THE STANDARD OIL COMPANY
(An Ohio Corporation)

RED CROWN Gasoline
has the Complete Chain of Boiling Points

"Boiling point:" is simply the temperature at which a liquid turns into gas. Any gasoline is a complex mixture of liquids with different boiling points. The only true basis of measuring its quality is the one recognized by the U. S. Government: to wit, boiling point limits and percentages. Hence our emphasis on the complete chain of boiling points which insures Red Crown satisfaction.

5 Grades Polarine MOTOR OILS

Polarine Motor Oils are supplied in five grades to provide a correct lubricant for every type of motor. Polarine Transmission Lubricants and Greases meet the lubrication needs of all chassis units. And the Polarine Chart of Recommendations is a quick, sure guide to the proper grade of Polarine for every part of your car.

Eleanor Goldstein	.25
Norman Goldstein	.50
Mrs. Max Golustein	3.00
J. K. Kruff	5.00
U. S. Sprague	1.00
M. B Richmond	2.50
The John Kaiser Bros.	25 00
Lewis W. Hancock	1.00
David Howells	10.00
J. W. Smith	5.00
Ernie Leedale	10.00
Dr. H H Hull	10.00
Josephine Martin	10.00
O. M Nelles	1 00
Dr. C M. Ackerman	1.00
R. S Silsbee	12 50
Dr. F A. Tarvuna	15 00
Henry Heidrich	10.00
Dr. John Rankin	5 00
A. L Garford	25 00
Highway Construction Co.	25 00
E. M. Rice	25 00
J E Murbach	10 00
H. Harris	10 00
Alfred Beesing	2 00
M F. Fey	1 00
Frank Yoo	1 00
Jefferson D Monroe	1 00
Carl Russert	1 00
Clarence Knechtges	1.00
Kenneth Lord	1.00
P. C. Robson	1 00
A G Hollton	5 00
A. R. Tite	6 25
C. M. Williams	1 25
Gerrie J Rice	10 00
Wm. A Ely	100.00
T. T. Robinson	100 00
A. F. Thome	5 00
J. J Parks	1 00
David P Hyman	5 00
H. W. Ingersoll	25 00
Dr. Glew	5 00
Dr. Betteridge	20 00
Dr Miller	1 00
Howard B Somers	3 00
Dr. Wherry	25 00
Dr Hubbell	5 00
Dr Gill	2 50
Jim Thomas	10 00
J E Thatcher	5 00
Dr S F Basinger	12 50
Dr E F Clement	25 00
Judge Stroup	25 00
Stanley	.50
Dr C H Cushing	25.00
Dr Reynolds	5.00
John Conway	5 00
Dr H C Stevens	5 00
John K Nece	5.00
Dr B E Saunders	5 00
Dr R E Jackson	10 00
R J Speaker	1 00
Robt Rice	25 00
A C Punnell	1.00
Dr Perry	5 00
Geo Clawaus	.25
Chas. Ott	.50
F Busting	1.00
Emil Busting	1.00
O Finkle	1.00
Hubert Kelsey	1.00
Mrs. C. E. Kelsey	1.00
Elyria Lorain Abstract Co.	10.00
T. Murray	.25
Geo Hochenedel	1.00
Mrs. Ruge	.50
Carl Verbar	1.00
Mrs. Blake	.50
S. Saville	1.00
Henry Swesy	2.00
I L. Shepard	5.00
Albert Bauer	1.00
S. Winckel	.25
Mrs. Sandrock	1 00
H. H. Thompson	3 00
R. A Barber	1.00
C. H Heimbach	1.00
Dan Ross	1 00
Robert Gray	1.00
Walter Watts	25.00
Gus Herbert	1.00
Eagles	300.00
Mrs. G Welch	3.00
Wm. Wand	1.00

PLAIN MR. SMITH IS DICTATOR OF HUNGARY'S FUNDS

Jeremiah Smith, Jr.

After the post had been accepted, then rejected by W. P. G. Harding, former governor of the federal reserve system, and others considered for it, Jeremiah Smith, Jr., of Boston, finally was appointed League of Nations High Commissioner for Hungary. He will leave for Geneva immediately for conferences with league officials and then go to Budapest. He virtually becomes dictator of the country's resources for two years as he will supervise the progress for Hungarian financial reform

Elyria Buick Co.	25.00
R. D. O'Donnell	12.50
Geo. R. Meyer Motor Co.	25.00
Studebaker Garage	25 00
John Garland	.50
J F. Hatlemen	1 00
Joe Garrett	.50
F. F. Wright	1.00
W. Williams	1.00
Spencer	1.00
G. Jarorh	1 00
D. Y. Robertson	1 00
Fitchner	.50
Mac Allister	1.00
J. A. Anthony	.25
James L White	1.00
Morris Buchanan	1 00
A. D. Ely	1 00
Wm. Wiggins	1 00
J. C. Carpenter	5 00
Grace Van Dusen	1 00
E. C. Ferguson	1 00
J. Faldon	.50
Mrs Andrews	50
Albert Schudkous	.50
Frank Boylan	5 00
W. R. Orr	5.00
A L. Jackson Auto Co.	25 00
Mrs. Mussey	10 00
Mr. Lee Morse	5.00
Wm Adenich	5.00
H. Esch	5 00
H. Lesnick	5.00
Fox Furnace	50.00
Richard Futchner	2.00
Lee R. Meyers	25.00
C. M. Brown	20.00
Anna Baker	2.50
J. R. Remminger	1.00
W. H. Bruck,	.25
The Martell Pk.	25.00
P. T. Producer	5 00
Allen Boot Shop	15 00
Gerald Martin	6.25
Wm. F. Stark Jr.	5 00
V. T. Fitzgerald	5.00
W. Herbert	1 00
H. E. Castle	5.00
Mrs. Morse	.50
Mr. Saffer	.50
Mrs. A L Werner	1 00
E. P. Erker	1.00
C. L. Blanchard	5.00
Dr. Brodbeck	5.00
R. J. Price	2.00
Leo Smith	1 00
Nichol Motor Sales Co.	25.00
Art Beebe	5.00
Auto Club	25.00
Mrs. N. Hawk	.50
Mrs. W. Hawk	1 00
Mrs Paul Bourquin	.50
Miss Lora Gills	.50
Miss Ethel Gills	.50
Miss Nina Henkel	.25
Miss Bertha Henkel	.25
Mrs. A. H. Krapp	.50
Mrs. C. R. Barker	.25
Mrs. R. T. Martin	1.00
Elyria Telehone Co.	50.00
Mrs. S. H. Bower	1.00
Mrs. T. Wick	.50
Master John Hagerman	1 50
Mrs. Wm. Hamilton	1.00
W. L. Walker	.50
Mr. Krantz	5.00
A. Huver	10.00
H. O. Ditter	1 00
A. G. Bean	25.00
New American Shoe Shop	2.50
A. J. Laundon	15.00
Carl Baron	2.00
Bill Phoff	2.00
Mose Wilder	15 00
D. A. Billings	2.00
H. Crandall	10.00
P. Craine	2.00
T. Gibson	1.00
Dr. Barnard	3.00

A Better Way To Treat All Croupy Colds

An External Treatment That Replaces Internal Dosing. Nothing to Swallow—You Just Rub It On.

Today millions of modern mothers treat croup and children's cold troubles by the vapor method.

They use Vicks, the vaporizing salve, because it is externally applied. There's no dosing to upset a delicate little stomach.

When rubbed on over throat and chest Vicks acts like a liniment or plaster. At the same time, the ingredients, released as vapors by the body heat, are inhaled directly into the affected air passages.

For spasmodic croup you rub Vicks well in over throat and chest until the difficult breathing is relieved, then spread on thickly and cover with a warm flannel cloth. An application at bedtime will prevent most night attacks.

Vicks is just as good, of course, for the other cold troubles of children and also for adults.

Noris Schofield	1.00
L. M. Tressley	1.00
Chas. Poste	1.00
Leedale & Shafer	15.00
Arthur Hut	2.50
E. Barner	1.00
A L Johnson	1.00
B. Weber	1.00
Dr. Hart	2.00
Maglott Lawrence	2.00
Standard Hardware	10.00
Grand Restaurant	2.00
Dick Finnegan	2.00
Elyria Shoe Repair Co.	2.00
Mayburg	2.50
R. S. Davis	10.00

BAY VILLAGE

By MRS. WM. W. ALDRICH

BAY VILLAGE, April 15.—Passion week and Easter services are being held at the M. E. church every evening during the week. Rev. Paul Secrest of Detroit avenue, Lakewood M. E. church speaks Tuesday evening, and Rev. Warren Tuttle of Dover Congregational church speaks Thursday evening. All other services are in charge of the Pastor Rev. Virgil E. Turner.

The operetta given by the 2nd and 3rd grade of Parkside school, Friday evening was very well rendered. The children wore costumes representing flowers, birds and bees. Little Gertrude Probeck, seven years old, did some very fancy toe dancing dressed to represent a humming bird.

Mr. and Mrs. Frank Sadler have returned to their home on Bassett road after having spent the winter at Lake Worth, Florida.

Clifton Aldrich and W. R. Dodd both of Osborn road, have laid out 50 acres of their land in allotment. Lots are laid out and street as well. A new house is about to be built.

C. N. Kirkpatrick returned to his home on Bassett road Saturday after having spent several days in New York.

The side walk is being layed on the Lake road the length of the village from Avon to River road

Miss Mathilda Hassler, teacher of Cleveland, spent the week [illegible] with her brother and family Robert Hassler.

HEAR PATERNITY CASE

The first jury case to be tried is that of Anna Mervick against Andrew Bobel, who she charges with the paternity of her child. He denies the charge, and the jury will determine the case.

Try an ad in the Chronicle-Telegram want columns.

The John Lersch Company

523-525-527 Broad Street

STORE NEWS TUESDAY, APRIL 15, 1924. ELYRIA, OHIO

--NOTIONS--

Coincident with the first American stores "Yankee Notions" became a leading item of trade and as the years progressed the "small wares" of the English shop keeper became the "notions" of the American Merchant.

Bag Tops

If you are considering beading your own bag or matching a frock, we have some beautiful bag tops that will give your bag the final smart touch. These are to be had in chaste and filigree silver and also in shell in many new designs. Priced from 90c to $2.50.

New Change Purses

Exactly what you will want for the tiny mesh bag or small dress pocket, in gold, silver and bright metal brocades. Priced from 50c, 85c, $1.00.

Beaded Bags

Are demanding a prominent place this season, and we have them in pouch, bag and under arm styles in imported makes that are of extremely lovely combinations and workmanship, priced from $2.00 to $25.

Pyralin Ivory

A complete showing of Pyralin ivory is offered you in both plain and Du Barry patterns. Ask to see it. Priced from 75c to $8.50.

Watch Bracelets

In both ribbon and metal from 50c to $1.25. We also have a very attractive line of watch ribbon in many effective patterns and color combinations

Ear Rings

Our assortment of earrings is most complete and we have them to suit all tastes; including oriental, hand carved and many other unique designs. Priced from 50c to $2.00.

Watchless Fobs

Are extremely chic for the new tailleur be it dress, suit or silk bag. Priced at 59c.

Fancy Combs

We are showing fascinating new combs in natural carved tortoise shell, as well as many others in various colors and sizes both plain and jeweled. Priced from $1.25 - $4.50.

Beads

The large wooden beads have received much attention this spring and bid fair to do so for some time to come, especially in Chinese red, ceramic, jade and sand. Priced from 50c to $1.00.

We also have a beautiful line of oriental and glass beads that are different in design and shade and are extremely attractive, priced 59c to $5.00.

Lingerie Clasps

The new Wilsnap lingerie clasps, a novelty that is as serviceable as it is attractive. Priced at 21c.

Darning Cotton

to match all new spring shades of hose at 5c.

Bracelets

We are featuring a complete line of new rhinestone set bracelets. These bracelets are all the vogue for evening and dress wear this season, and are worn in groups of four, six and eight. They are to be had in the following combinations: Rose and Ivory, Amber and Rhinestone, Emerald and Rhinestone, Sapphire and Rhinestone and numerous other combinations. Priced at $3.50.

Dress Shields

In all the new styles and sizes in flesh, white, black and gray 25c to 55c. We also carry the Brassierette form shields on lining forms. Priced from 85c to $1.75.

Notions

For the seamstress we are offering the useful items such as: Snaps in black and white, all sizes; De Long Hooks and Eyes, Lingerie Tape, assorted shades.

Pearls

We call attention to the fact that Pearls at this season should be one of your foremost thoughts, for they are closely associated with the "Girl Graduate" and "June Bride" and are charming gifts for both.

These standard makes are to be found in our display: Richelieu, Laffitte Perles, LaRose, Omar—priced from $1.75 to $25.00.

Belts

For the sport dress and sweater in various widths, lengths and shades from 19c - 59c.

Crochet Cottons

Clarks O. N. T. in white and ecru No. 3 to No. 100 at 9c.

Waist Linings

White cotton short waisted lining 35c
White cotton long waisted lining 50c
White net short waisted lining 65c
Black cotton long waisted lining 75c
Black cotton short waisted lining 65c
Black and white short waisted silk lining at .$1.00

Jewelry

A new selection of barpins in rhinestone, sapphire, emerald, ruby and amethyst combinations. We are also showing a number of new novelty brooches, and sweater sets, consisting of collar and cuff pins, priced from 25c up to $3.

Silkine

In white, ecru, linen and colors No. 3 to No. 100 at 9c.

Perilusta

In white only No. 1 - No. 150 at 18c and 28c.

J. & P. Coats six strand skein embroidery cotton, colors are absolutely boil proof. Skein at 3c or 25 yard balls at 6c. White Perilusta at 3c skein.

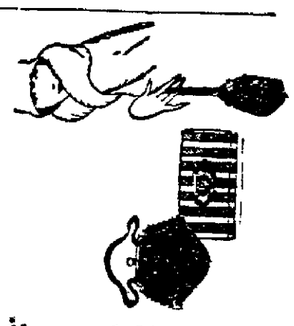

Leather and Silk Bags

Our leather goods department is responding to Easter demands, and we offer the latest things in bags at remarkably low prices, we show patent leather, suede, beveled calf, satin striped moire and many others that are desirable in every shape including the new under arm styles. Priced from $2.00 to $10.00.

Hand tooled, hand laced bags, all suede lined giving service hitherto unknown, can be found here. Priced from $8.00 to $22.50. This also includes men's billfolds at $3.50.

Veiling

The chic hat really demands a veil of some sort. We have the new silhouette veil which just covers the eyes, this number is to be had in black, sand and gray at 65c a yard. We also have a large showing of Figured and French Dot veiling in the staple black, brown and navy, and in color combinations such as: black and copen, black and jade, regetta and black, brown and mohawk, flesh and black and jade, orchid and red. Priced at 35c, 50c, 65c, $1.00.

Notions

Pins, needles, thimbles, ricrac and many other trimming essentials.

Our button stock is the delight of any customer considering using button trimming, we have a selection both wide and new in shade, color and size, and at extremely low prices.

If you are trying to match anything in silk or cotton threads bring it to us for we have a complete line of all the new and standard shades in J and P Coats threads and Corticelli spool silks.

WE HAVE JUST PLACED ON SALE QUITE A VARIETY OF NEW ITEMS IN STAMPED GOODS WHICH ARE MOST MODERATELY PRICED

Stamped Linen Tea Towels 50c.

Stamped Cotton Tea Towels at 25c and 40c.

3-piece Stamped Vanity Sets in Blue, Yellow and Pink linen with narrow edge at $2.25

Stamped Indian Head Dresser Scarfs at 65c and $1.00

Stamped linen Buffet Sets in white only at 65c, 75c, $1.00.

Stamped Hemstitched Pillow Cases in Points and Scallops at $1.50.

Corticelli and Band. A silk embroidery Floss in all shades at 7c skein, in all colors.

Glossilla Art Silk Floss in a complete color range at 5c skein.

Gold and Silver Thread at 10c skein or 60 yard ball at 60c. 50 yard ball at 50c.

Art Goods

We have just placed on sale quite a variety of new items in stamped goods which are all most modestly priced.

36 inch white Linen Luncheon Sets with 4 napkins, all ready stamped to embroider at $3.00.

36 inch Yellow Linen Luncheon Sets with 4 napkins, all ready stamped $2.50.

36 inch stamped white Indian Head Luncheon and 4 Napkins with either tan or blue borders at $2.00.

36 inch stamped white Indian Head Luncheon Sets at $1.50.

Stamped Bridge Sets—cloth and 4 napkins, white only $1.50.

Stamped Huck Towels 30c to 65c.

Stamped Huck Towels, colored applique borders at 50c.

Stamped colored Huck Towels at 50c.

Stamped Linen Guest Towels 85c.

The Day's News in Pictures

"Empress of France," the Prince of Wales' Favorite Ship, And Next Year's Globe Girdler, Has Interesting History

A sailor thinks of a ship as a living thing and grooms her, guides her, loves her. Most ships bear names of the gentler sex, possibly because Jack is said to have a sweetheart in every port. Today one of the most interesting ships on the Atlantic is the "Empress of France," favorite liner of the Prince of Wales when he crosses the "Big Pond" to visit his ranch near High River, Alberta, in Western Canada. During the war she was an armed cruiser of the British Admiralty and was flagship of the Tenth Cruiser Squadron, carrying at different times an admiral, a vice admiral and a rear admiral. She mounted eight 6-inch cannon and two 12-pounder anti-aircraft guns, intercepted 15,000 ships and many times escorted convoys of from 14 to 22 ships carrying soldiers from the United States to and from the Great War. Since the war she has been thoroughly reconditioned twice and is now an oil burner and so modern that she has single bed-steads instead of berths in many of her rooms.

Next year the "Empress of France" leaving New York, Jan. 27, will for the second time completely encircle the world, steaming about 30,000 miles and returning to New York via the Panama Canal on June first. The "Empress" is not going after the record of Jules Verne's hero who went around the world in 80 days, nor that of Nelly Bly, about 72 days, nor even that of John H. Mears, 35 days, 21 hours and 36 minutes, in 1913. Instead, she will devote four months to a voyage during which the globe-girdlers aboard, will have time to see the peoples and principal countries of the world, visiting Madeira, Gibraltar, Algiers, Monaco, Naples, Haifa, (Palestine), Port Said, Suez, Bombay, Colombo, Singapore, Batavia, Manila, Hongkong, Shanghai, Kobe, Yokohama, Honolulu, Hilo, San Francisco, Balboa, Colon and Havana. During the winter and spring months of 1923 the "Empress of France" made a very successful around the world cruise and her officers and crew are thoroughly experienced in navigating the Seven Seas. While on war service she steamed 266,740 knots, and not even a professional humorist could make a joke about her coal bill as she burned 170, 570 tons. Ouch! There will be no more coaling for her in future, now that she is an oil burner.

She Started Sax On Road To Fame and Now it Haunts Her

Rae Samuels as Child in Pig-tails First Played Instrument Because It Was "Funny-Looking"

Rae Samuels, blue streak of vaudeville, has just modestly revealed herself to have been the original discoverer of the saxophone as an aid to extracting money from the pockets of easy spenders.

When Rae took up the saxophone it was making a timid annual or so appearance at an occasional choir meeting or symphony orchestra concert. Rae started playing it because it put her in good humor to look at it and because she had a presentiment that it would bring good luck.

Wore Pig-tails

"I wore pig-tails and short skirts when I went on the stage and the saxophone seemed to me the funniest looking of all instruments," she reminisenced. "I can remember first playing a small western town with it and as I came on the stage, a murmur ran through the audience—'It's something she has had especially made!'

"Little did I think then that I would spend most of my grown-up years running away from the bleats of the saxophone which seem by a sort of retribution to sound from every cafe or theatre I enter.

"But in the present day of speed and pep, a saxophone is the only instrument that can put the adequate kick in music. Then, too, the lyrics and titles of the modern song hits don't go very well with languorous string music.

"Little Sun-Uv-Er-Gun"

"Imagine a string quartette playing 'Oh You Little Sun-Uv-Er-Gun.' No other instrument can tell the story of this verse:

'Oh, you little sun-uv-er-gun,
Look what you've done, just look what you've done,
You've gone and made me love you,
Now ev'ry day in ev'ry way I'll think more of you,
Oh, you little sun-uv-er-gun, I know that you're just the one,
With your ways like a baby, you're driving me crazy,
Oh, you little sun-uv-er-gun.'

"No, the saxophone is the thing. But just the same, my next vacation is going to be spent on a desert island where I hope no saxes ever come."

MILLIONAIRES' ROW IN NEW YORK DOOMED

The Astor mansion on Fifth avenue, and, above, Vincent Astor (left) and his father, the Late John Jacob Astor.

"Millionaires' row" in New York City is doomed. It is expected to disappear entirely now that the magnificent Astor mansion on Fifth avenue is to be razed to make way for a towering apartment house. The mansion, which cost $7,000,000, was the birthplace of the "400," for it was here that Mrs. Astor, last leader to hold undisputed sway, drew up with Ward McAllister a list of 400 social eligibles and added a new phrase to the language. It passed to its present owner, Vincent Astor, when John Jacob Astor was lost in the Titanic disaster.

THE PRESIDENT'S NEW OFFICIAL FAMILY

This is the first picture taken of President Calvin Coolidge and his cabinet as it is constituted today. It was made after the first meeting attended by both of the new members, Harlan Fiske Stone and Curtis D. Wilbur. It so happened that the day was the birthday of both Secretary Hughes and Secretary Weeks. Those in the picture are (left to right): Front row—Postmaster-general, Harry S. New of Indiana; John W. Weeks of Massachusetts, secretary of war; secretary of state, Charles Evans Hughes of New York; the president; secretary of the treasury, Andrew W. Mellon of Pennsylvania; attorney-general, Harlan Fiske Stone of New York; secretary of the navy, Curtis D. Wilbur of California. Rear row—Secretary of labor, James J. Davis of Illinois; secretary of agriculture, Henry C. Wallace of Iowa; secretary of commerce, Herbert Hoover of California; secretary of the interior, Hubert Work of Colorado.

LUDENDORFF NOW MORE OF A HERO THAN EVER

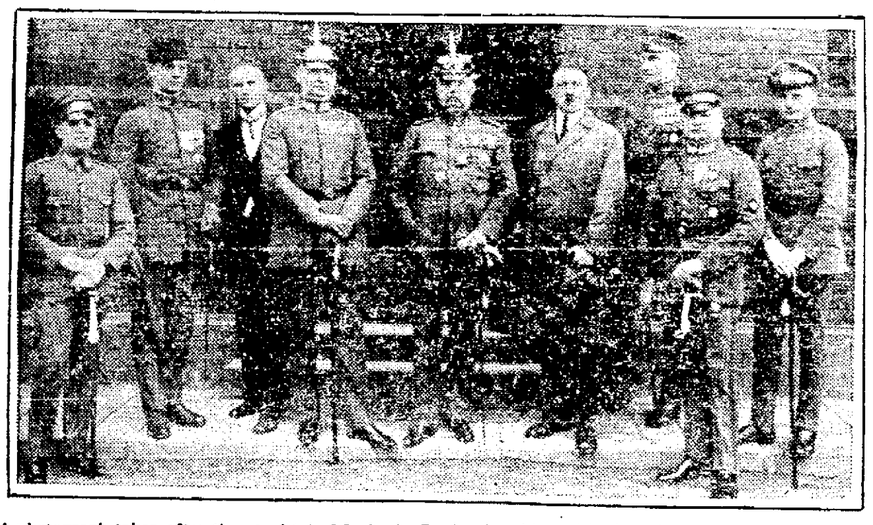

A photograph taken after the acquittal of Ludendorff, showing him with the others accused with him of treason. Left to right: Herr Holt, counsel; Dr. Weber and Dr. Holt, who received five-year sentences; next are Ludendorff and Adolf Hitler.

Acquittal of General Erich von Ludendorff, one of the three most notable figures in the German army in the world war, on the charge of treason after a sensational trial in Munich has made him more than ever a hero in Bavaria. His plea in the trial that what he did, right or wrong, was for his country, won him wide sympathy and popularity, inasmuch as charges were made that he and Adolf Hitler, co-leader with him in the "Beer Revolt," were betrayed.

After the trial the defendants, both those convicted and those set free, appeared before the public in their gala uniforms, covered with medals.

TROOPS USE TANKS IN KENTUCKY MINE WAR

Members of the Kentucky national guard patrolling property of the Liberty Coal & Coke Co., and two of the tanks brought into play by the guardsmen.

Tanks and other ultra-modern military equipment are being used by 300 members of the Kentucky national guard now patrolling property of the Liberty Coal & Coke Co., at Straight Creek, Ky.

The guardsmen were rushed to the mines after a labor war in which one non-union miner was killed and another wounded. Armed men responsible for the trouble took up positions on the mountainsides overlooking the mines and forced the guardsmen into an all-night exchange of bullets in which thousands of shots were fired.

BECOMES "FIRST LADY OF GERMANY" AS MATE SUCCEEDS TO STINNES KINGDOM

Mrs. Hugo Stinnes, Jr., and her husband.

The beautiful Mrs. Hugo Stinnes, Jr., virtually becomes "First Lady of Germany" through the death of the elder Stinnes, whose gigantic industrial interests her husband and his brother, Edmund, inherit. A family cabinet will carry on the work of the Stinnes "kingdom," which dominates Germany and stretches its arm to all quarters of the globe.

WOMEN ACHIEVE FAME IN LANDS ACROSS THE SEA

Above, Rev. Edith Picton-Tuberville, English preacher; Below, Adrienne Bolland, French aviatrix.

Among the many women who have achieved fame in unusual lines across the seas are the Rev. Edith Picton-Tuberville, the only woman formally licensed to preach by the Church of England, and Mlle Adrienne Bolland, who has been created a chevalier of the Legion of Honor in recognition of her services in aiding in the development of French aviation.

LANDSLIDE WIPES OUT VILLAGES IN ITALY, KILLS HUNDREDS OF RESIDENTS

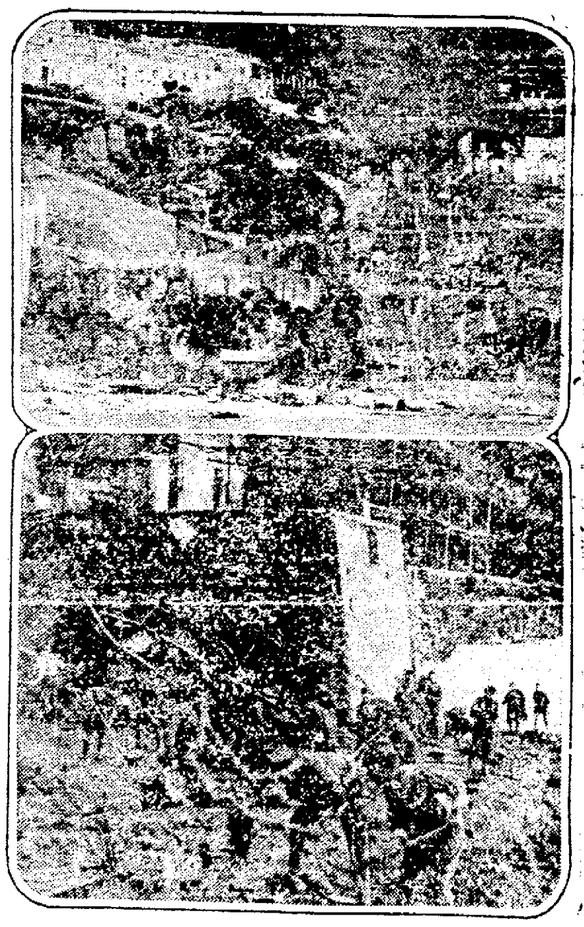

Actual views of the Amalfi district in Italy after the disastrous land slide. Above, the path of the slide down the mountainside. Below rescue workers digging in the ruins.

More than 400 persons were killed and property damage mounting into the millions done by a landslide at Amalfi, Italy, a popular resort section. Hundreds of homes in Amalfi were wrecked and several villages in the path of the slide wiped out.

THREE AMERICANS DISPUTE MISS WETHERED'S TITLE

Joyce Wethered, British pion. Above, at left, Miss a Collett. At right, Miss Sterling. Below, Miss Cummings.

nused over Miss Joyce red's victory over the won- Cecil Leitch the other day, golf experts dubbed Miss red the "greatest woman in the world." Miss red is a superb golfer and r, but three American arise courteously to dis- er title to world honors. ffer themselves as worthy nts. They are Miss Edith ings, U. S. champion of Miss Glenna Collett, cham- n 1922, and Miss Alexa g, former national cham- nd winner of a score of ionships in a brilliant ca- n the links. Miss Cum- has announced definitely that she will be unable to cross the Atlantic to play in the British tourney this coming summer. This, unfortunately, eliminates all chance of her meeting Miss Wethered, unless the British girl comes to these shores. There is a good chance that at least one of the other two will match clubs and skill with the British girl. The British tourney will be staged the week of May 19, over the Royal Portrush club course in County Atrim, Ireland. Miss Audrey Fuast, St. Louisan, and numbered among the U. S. stars, has already arranged to enter the tourney.

child were Norwalk shoppers on Saturday afternoon.

Mr. and Mrs. Roy Eggleston and daughter Thelma of Cleveland were over Sunday visitors [illegible] parents Will Eggleston and Mr and Mrs. Herbert Howe.

Mr. and Mrs. Harry Ludlum and family were Sunday visitors in Amherst.

Curtis Whiton of Lorain and Mrs Bernie Webner and son Richard of Elyria spent Sunday afternoon with Catherine Herchler at the L. F. Peabody home.

The Misses Miller and Hewlitt, nurses from Oberlin hospital were Wednesday evening callers on Mr and Mrs. John Weber.

Mrs. L. F. Peabody spent Friday afternoon with her father Mr. Tracy Twinning of the Oberlin Road.

Grandpa Elnathan Peabody has had a hard cold for the past week.

Mrs. Mike Lacey was removed to the Elyria hospital Sunday April 6, she is in very poor health her Mother Mrs Steve George and her husband Mr. Mike Lacey called on her Sunday afternoon.

Mrs. Minnie Page of Oberlin spent Monday night and Tuesday with her sister Mrs. Mary Davidson.

Mr. Harris will preach an Easter sermon at the Union Church next Sunday morning.

PENFIELD

By Mrs. Myrtle Gregg

PENFIELD, April 15 — The regular meeting of the Penfield Grange will be held on Wednesday.

W. J Krebs visited his brother-in-law, Joe Crawford, in Lodi, who is seriously ill from an injury.

Messrs. Kenneth Jameyson and Clarence Chambers are driving new Ford coupes.

J. E Wirth has purchased a [illegible] machine from LaPorte, Ind.

Geo Bradstocks moved last Thursday into their newly purchased residence. The house has been newly papered and varnished and other modern improvements added.

Orin Wirth of Dayton is at home for several months.

Mr and Mrs John Bowman and son Burton of Grafton were callers at A. L. De Fields and W. E Bowman Sunday.

Mr. and Mrs. Chas. Canfield of Wellington were Sunday afternoon callers of Mr and Mrs. E. L. Pelton, Mr. and Mrs Alfred Ensign and daughter of Wellington, Mr and Mrs. Chas. Pelton and children of LaGrange spent Sunday at the above home.

[illegible] and Mrs. A B. Smith spent Sunday in Chatham at Claude Pelton's

Sunday guests of Mr and Mrs. Will Mills were Mr. and Mrs Earl W Fought, Miss Edith Fought and Mr. Fred Sting of Fremont.

Mrs. Gertrude Herbert, Edwin and Edith Herbert, Miss Jennie Herbert and Mr. James Warner of Akron, were Sunday callers at Walter Gregg's.

B. & O. BALL TONIGHT

LORAIN, April 15.—The B & O annual safety entertainment and ball will be held this evening at the Elk's auditorium, at which time 800 employees and their families are expected to be present. The speaker of the evening will be John T Broderick, of Baltimore, superintendent of the safety department. Mayor Hoffman is also expected to give a short talk.

WELLINGTON

By Mrs. A. B. Curtice

MRS. POLLY PEET, 81, DIES AT HUNTINGTON

WELLINGTON, April 15.—Mrs. Polly A. Peet, age 81 years, died at the home of her granddaughter, Mrs. Jay Holland, yesterday morning. Death followed an illness of a months duration. She is survived by one daughter, Mrs. E. B. Dirlam of this place, who is ill at Orlando, Florida. Funeral services will be held at the Holland home at 10 o'clock tomorrow morning. The body will be placed in the vault at Wellington cemetery until Mrs. Dirlam will be able to come home.

FRIENDSHIP CLUB MEETS

WELLINGTON, April 15.—Mr. and Mrs. Howard Norris delightfully entertained the Jolly Friendship club at the home of Mrs. Norris sister, Mrs. Hall of Pittsfield. Progressive pedro was played. Mrs. Hall and Mr. Ed Edwards won high scores and Mrs. Edwards and Clayton Barrick were consoled. Twenty four members and Mr. Mort Norris, an invited guest, were present.

Refreshments and warm sugar were present.

ENTRE NOUS MEETING

WELLINGTON, April 15 — Miss Treva Howk was hostess to the Entre Nous Girls at her home last evening. Eight members were present. Bridge was enjoyed and Miss Jeannette Warner won high score and Miss Gertrude Dibble second high. Delicious refreshments were served by Miss Howk's mother, Mrs. Shook. Every one enjoyed a lovely evening.

AFTERNOON CLUB MEETS

WELLINGTON, April 15 — The Woman's Afternoon Club met at the home of Mrs. Albert Daugherty yesterday afternoon The program given was as follows:

Russian Players and "The Cherry Orchard"—Checkoff, Margaret Warner; "The Mend in the Making"—James Harvey Robinson, Mrs. Ferris.

WELLINGTON PERSONALS

WELLINGTON, April 15.—Miss Ivy Bowman and friend of Medina, called at the home of her sister, Mrs. Charles Baker, Saturday.

Mr. and Mrs. Grissinger and family were Cleveland visitors Sunday. Mr. Grissinger's mother, who had been visiting at Cleveland a few weeks, returned with them.

LORAIN NEWS

ADDRESS KIWANIS CLUB

LORAIN, April 15.—At the Kiwanis club noonday lunch today, the address was given by Rev. Robert Tipton, of North Olmsted He spoke on "American Citizenship." It was an open meeting with over one hundred present.

AUTO CLUB OFFICIAL QUITS.

LORAIN, April 15 —Ralph Neuman, secretary of the Lorain Auto Dealers Association, has announced his resignation. He has secured the agency of a leading automobile line and will devote his time to it.

GIVING SCHICK TESTS

LORAIN, April 15.—State officials in conjunction with Dr. Valoid Adair, health commissioner, are engaged in giving the Schick test for diphtheria, in both the parochial and public schools. The work will be completed tomorrow

Keep Your Hair Healthy By Using

CUTICURA

Shampoo regularly with a suds of Cuticura Soap and hot water and keep your scalp clean and healthy. Before shampooing, touch spots of dandruff and itching, if any, with Cuticura Ointment.

Samples Free by Mail Address: "Cuticura Laboratories, Dept. 2F, Malden 48, Mass." Sold everywhere. Soap 25c Ointment 25 and 50c Talcum 25c. Try our new Shaving Stick.

Try an ad in the Chronicle-Telegram want columns.

WS FROM OUR SUBURBS

KIPTON

Miss Margaret Lee

N, April 15—The Kipge has been meeting at s of its members during r months and has had oyable evenings together. evening, April 8th, they at the home of Mrs. Whitney. At the close siness hour the meeting wn open for the lecture hour. The response to roll call was to be the reciting of some verse or poem, preferably one committed to memory when young. This brought out the fact that "Mother Goose" was a popular authoress, one member offering a German rendition of "The Cat and the Fiddle." Madge Sharp favored with a fine recitation and Little Lodema Leninger told a brief story. Much interest attended the discussion of the question, "Shall Our Children Be Punished." Mrs. Cora Wildman and Mrs E. E. Lathrop took the affirmative while Mrs. Sharp and Mrs. Leininger supported the negative. So many interesting points were brought out in the discussion it seemed necessary that each one present should have the opportunity to add some thought on the subject before the question could really be settled. A paper on the subject "How Shall We Have Running Water in the Farm House? A Workable Plan for Some With the Probable Cost" to be given by Clark Lathrop was postponed to the next meeting so that more time might be given for preparation. The lecture hour was shortened that there might be plenty of time to enjoy the warm sugar that was to follow. The next meeting of the Grange will be held at the home of Mr O. B. Huene, April 22nd.

On next Sunday morning Rev Clifford will give an Easter sermon at the Christian church and next Sunday evening there will be an Easter program at the Christian church, both churches taking part in the program

Miss Mildred Bates attended a teachers meeting in Lorain Friday and Saturday.

Ralph Loomis of Oberlin was in town Sunday.

Mrs. F. E Sharp and sons spent Saturday and Sunday with her Mother in Berlin

Mrs. Nellie Haigh had as Sunday afternoon callers Mr. and Mrs Andrews and Mr. and Mrs Lees of Brownhelm

Mr. and Mrs. Carl Brasee and baby of Omaha Mrs Mary Brasee and Mrs. Carl Brant of Pittsfield were Thursday afternoon callers of Mrs Sarah McCotter.

Mr. and Mrs Roy Hurd of Elyria were Sunday afternoon callers on his Aunts Mrs Frances Lee and Mrs. Anna Liza Weeks

Miss Eppie McCotter resumed her duties at the Oberlin Racket Store Monday after a week vacation.

Mrs. Alma Perkins and Son Karl were Elyria and Lorain visitors Friday

Dr and Mrs. F. E Weeks were Oberlin shoppers Saturday afternoon

Nat Ladd had the misfortune to have a cow die recently.

Mrs. Bertha Coven and son of Elyria were Friday night visitors at the Charles Coven home.

Mr. and Mrs Herman Hach of Cleveland spent over the week end with her Mother Mrs. Frances Lee

Karl Perkins left Sunday night for Wheaton, Illinois, to resume his school duties, after spending his vacation with his parents Mr. and Mrs. Fred Perkins.

Arthur Peabody spent Sunday with his Grandpa Twinning on the Oberlin Road.

Mrs Mabel Brown and Mrs. Currier and Vivian o Wakeman were Cleveland visitors Friday.

Miss Hart, of Girard Pennsylvania was a Sunday April 6 caller at the home of Mr. and rMs. William Brumby.

Mrs. and Mrs. William Brumby went to Elyria Thursday morning and made their Grandson Ralph Obitts a short visit and then went to Cleveland where they visited their daughter and husband Mr. and Mrs. Phil Ronk, returning home on Sunday.

Mrs. Ruby Robinson and family of Elyria, visited her parents, Mr. and Mrs. Coon Lattman Wednesday

Mabel Bronson, of Dayton, came home Saturday or a two weeks vacation

Mrs Iva Austin was a Thursday visitor in Elyria.

Mr. Lang has moved onto the Tom Barnes arm in Camden.

Carl Smith, of Elyria, called on his Mother Mrs. Jacob Smith Tuesday evening.

Mrs Jacob Smith has had her house painted Frank Hewitt and Frank Fisher did the painting.

John Brooder spent a few days in Cleveland recently visiting his sister from Pennsylvania

Mr and Mrs Clair Hurd and boy of Elyria were Sunday guests of Mr. and Mrs. Louis Whitney.

Mr and Mrs. Fred Smith and daughter Catherine, of LaGrange Mr and Mrs Henry Heidrich and son Kenneth and Ruth Wildman o Elyria and Smith Wildman of Elyria were Sunday guests at GGrGandma Smiths

Miss Cherry Blossom given by the Henrietta people on Saturday night at the Auditorium was well attended and was enjoyed very much.

Mr and Mrs. Joe Brooder of Toledo spent over Sunday with Mr. and Mrs. Adam Moehl and also visited John Brooder and Mr. and Mrs. Clarence Betts.

Mr. and Mrs. Scammon of Avon spent Sunday with her parents Mr and Mrs. John E. Davidson.

Carl Bates of Birmingham is spending a few days with his Grandfather E. A. Austin.

Mr. Wolsagel and family of Bellvue were Sunday evening callers on Mr. and Mrs. E. A. Austin.

Mr. and Mrs Orval Derby of Elkhart, Indiana, Mr. and Mrs. Roy Derby of Axle were Monday afternoon callers at the John Whitney home

[illegible] Holden spent his vacation last week at home.

[illegible] laid up with an acute attack of Lumbago.

Mrs Mary Buckley of Oberlin was visiting relatives here the first of the week.

Ethel Holden of Oberlin spent Sunday at the John Whitney home.

Mr and Mrs. Andrew Davidson and Ethel Lucille were Sunday afternoon callers of her sister Mrs Alf Paige and family of Oberlin

Mr and Mrs Frank Harr and Dorcher and Carl spent Sunday with Mr and Mrs. Robert Harr

Mrs Will Jackson spent Sunday afternoon with her sister Mrs. Ruhe Eckley, who is in the Oberlin hospital. Mrs Eckley was taken very sick last Wednesday and was removed to the hospital, she is somewhat improved.

Mr. and Mrs John Weber and family were Sunday guests of his brother Ed Weber and family of Elyria.

Mr. and Mrs Harry Ludlum and family and Miss Ruth Fair-

ad Back Crippling You?

to do one's work when ay brings morning lame- obbing backache, and a l feeling. If you suffer to your kidneys Weak, ause just such troubles are likely to have head- , with dizziness and kid- ularities. Don't risk ne- e Doan's Pil —a stimu- tic. Doan's have helped . Are endorsed here at sk your neighbor!

Case in Elyria

Devinney, 321 West St. ly back hurt and there ntinuous, dull ache over ys. My work became tiresome. In the morn- muscles were lame and kidneys acted too fre- but I was led to use lls and my kidneys were o a healthy condition."

AN'S PILLS 60c
NT DIURETIC FOR KIDNEYS
Foster-Milburn Co. Mfg Chem. Buffalo, N.Y.

—LEWIS'—
own Stairs Store
SPRING
DRESSES

$5.95

am, Plaids, Stripes—Straight line effects and bouffant styles—Blue, Brown, Black

COATS

PLAIDS STRIPES $8.95 TAN GREY

THE IDEAL SPORT COAT

SPECIALS FOR WEDNESDAY

CHILDREN'S SCHOOL HOSE
Fast wearing school hose in black. Sizes 5 to 9. Wednesday 19c

BRASSIERES
Pink and white—brocaded, striped, plain. Sizes to 44. Wednesday 29c

The Lewis Mercantile Company

Now--
a 6-Sheet-Washer
a Real
1900
CATARACT
The ONLY Washer that Cleans by cataraction
for the Small Family

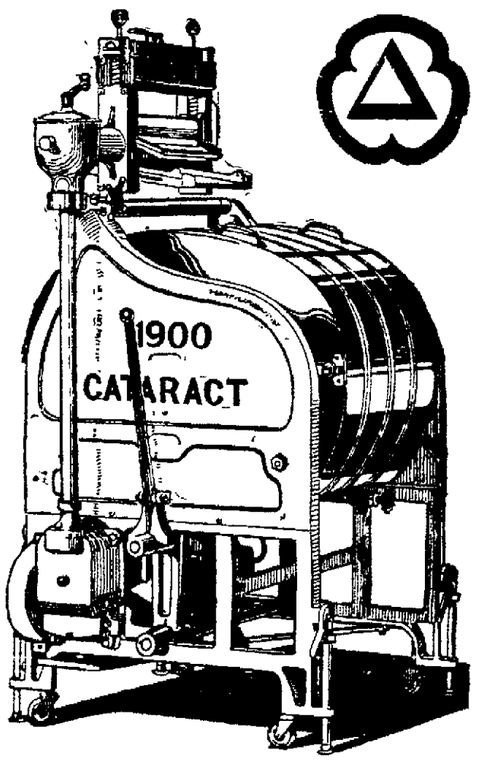

6-SHEET SIZE
$130.00

The Model F. Cataract is like the larger Cataract in every detail, except capacity.

This new, smaller Cataract was not made to meet price-competition. It was brought out solely to meet the demands of those who would not be satisfied with any less efficient washer than the Cataract, yet did not have the space or need for the large size machine.

To prove to your complete satisfaction that this New Cataract will "Out-Wash" any other machine of equal capacity, side by side in impartial demonstration, we are going to do something unique in washer history. We have set aside several new Model F Cataracts to send to the wives of Elyrians. We want YOUR wife to have one of these washers right in her own laundry. We want her to test it, in her own way, for two weeks. We want her to let this wonderful washer SELL ITSELF.

If, after two weeks' trial, the Model F Cataract hasn't proved beyond all question or quibble that it will wash nine pounds of clothes cleaner, quicker, safer and easier than any other washer rated at 6-sheet capacity, phone us and we will gladly call for it.

WE WANT YOUR WIFE TO TEST THIS WASHER AT OUR EXPENSE

Cataraction
A CLOTHES FRIEND OF THE FAMILY

ELYRIA
AN IDEAL SITE FOR YOUR MANUFACTURING PLANT
RELIABLE ELECTRIC POWER ECONOMICAL
THE OHIO PUBLIC SERVICE CO.

405 BROAD STREET